TATTLER

ALLEN COUNTY PUBLIC LIBRARY
3 1833 01827 6938

GENEALOGY
977.201
AD1KCA,
1966

Digitized by the Internet Archive
in 2011 with funding from
E-Yearbook.com

http://www.archive.org/details/tattler1966deca

TATTLER 1966

Decatur Catholic High School

Decatur, Indiana

Volume Two

Administration	14- 17
Advertising	88-136
Athletics	69- 81
Events	82- 87
Faculty	18- 21
Organizations	54- 68
Student Life	4- 13
Students	22- 53
Theme	2- 3
Title Page	1

In 1925, Decatur Catholic High School was established to serve Adams County. The total enrollment in that year was six students. In the forty-one years of its existence, the number of pupils has risen to 299 in the high school.

Now in 1966, Decatur Catholic will broaden its facilities by adding a new wing to the old building. This new building will house several new classrooms for high school use.

Student

"To rise or not to rise," was the question that the students of D.C.H.S. faced every morning.

It either meant getting to school by the last bell, or securing an admission slip from the office.

The life of a student, whether a beginning Freshmen or a "wise ole Senior," was different and constantly changing. Eating during a fifteen minute lunch period, rushing from class to class, taking tests, pondering over homework, or just relaxing with a good book during a study hall, life at Decatur Catholic High School was not all dull and studious.

It seems very difficult for students to focus the varying patterns of their high school life. Those years appear as a brilliant flash as students look in retrospect to their accomplishments, and their not-so-important mistakes.

Each achievement represents hours of careful preparation, and studious exertions on both the part of the teachers and the pupils.

For each student, certain very "special" memories will remain, but will eventually fade into a large montage!

Life

Not stopping for anyone, are you, Charlie?

We're growing . . .

D.C.H.S. has been shown much progress since its opening in 1924.

"Greenie" Dave looking up at "Mighty" Dave.

We're getting bigger all the time . . .

The graduating class of 1924 consisted of three seniors, while the graduating class of '66 contains 67. The enrollment has increased twenty times.

Etc. . . .

A span of twelve years has shown much growth in four members of the senior class.

Ruth, Margaret, Jane, and Steve Schultz.

We've got congestion and we're spilling over

The size of the building has not increased as rapidly as the student body, . . . YET.

D.C.H.S. Lunchtime.

but we keep on rushing . . .

Seniors coming from Church.

Exodus!

Standing room only, Freshman, for Sectional tickets!

swarming . . .

1965 Christmas Dance.

clustering . . .

We're bulging at the seams.

And despite it all we can still say we've got humor

Sophomore boys enjoy themselves at a dance.

and humility . . .

Patrick, old thing, how you've progressed!

We have talent . . .

Vicki Hess busy typing.

Jane Schultz and Pat Geimer practice on hecto-graph.

Typing I, II; Office Practice, Shorthand, and Home Economics all prepare the girls of D.C.H.S. for a productive future.

Angel food, Yolanda?

and we have industry

George, plugging away at a test.

Pat Loshe might just have something there . . .

and very important events in our lives

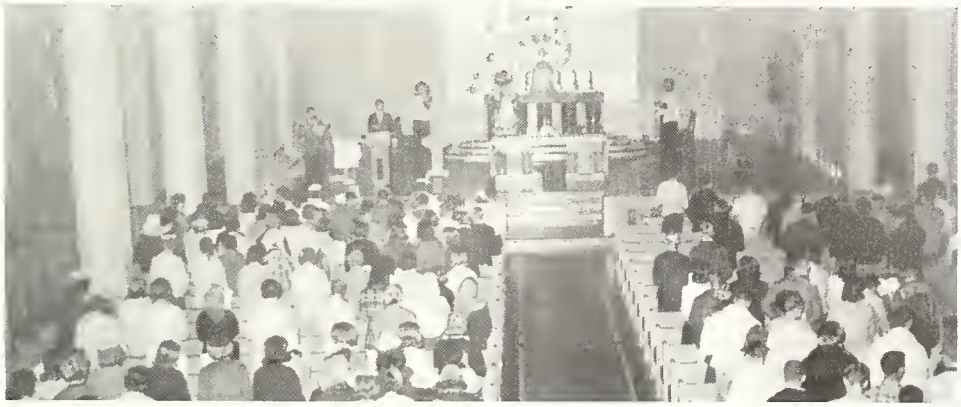

Most important event in our daily lives is Mass.

Tea party . . .

Jane Baker, Pat Geimer, Donna Zehr, and Kathy Teeple.

A tea party was presented by Seniors, for the Freshman girls and their mothers.

Will the real Mrs. Kriegel please step forward?

Home & school panel . . .

Jim Spangler, Sandy Mendez, Peggy McBride, Dave Hackman, and Steve Schultz.

Magazine drive . . .

Money raised from "Magazine Drive" went to buy furniture for the library.

C.P.S. week . . .

The week before Sectional, Sophomores sponsored a Clean-Up, Paint-Up, Spruce-Up Week.
Students are shown decorating for the contest.

Eileen Schultz

Contest Winners

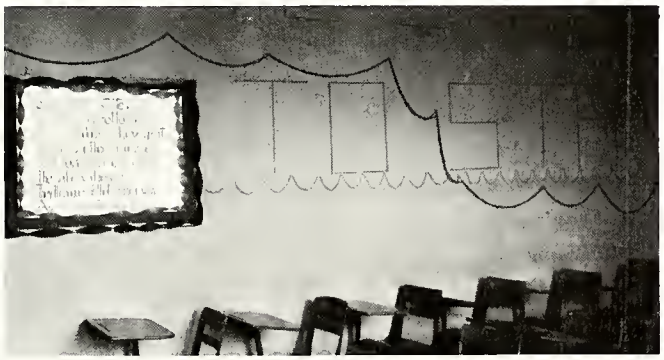

Room 7

First place went to room 7 with the theme "Sail on to State", second to room 8 presenting the theme "Parade on to Victory" and the third award was given to room 1 whose theme was "Steer to Stardom."

Room 8

Room 1

School is much more than a building, books, and extra-curriculars--school is an institution of learning; and for our faculty, it is their life's work. Their very existence is summed up in the word "teaching."

Guiding their students, preparing assignments, correcting tests, so goes the day of one of the faculty members of Decatur Catholic High School.

Whether it's finding the root of $\sqrt{25}$, interesting students in Shakespeare, or teaching the fundamentals of Spanish or Latin, the teacher willingly accepts these responsibilities.

In spite of the hazards, problems and disappointments, teachers become the anchor of our dreams, and the mainstay of our ambitions.

Administration and

Faculty

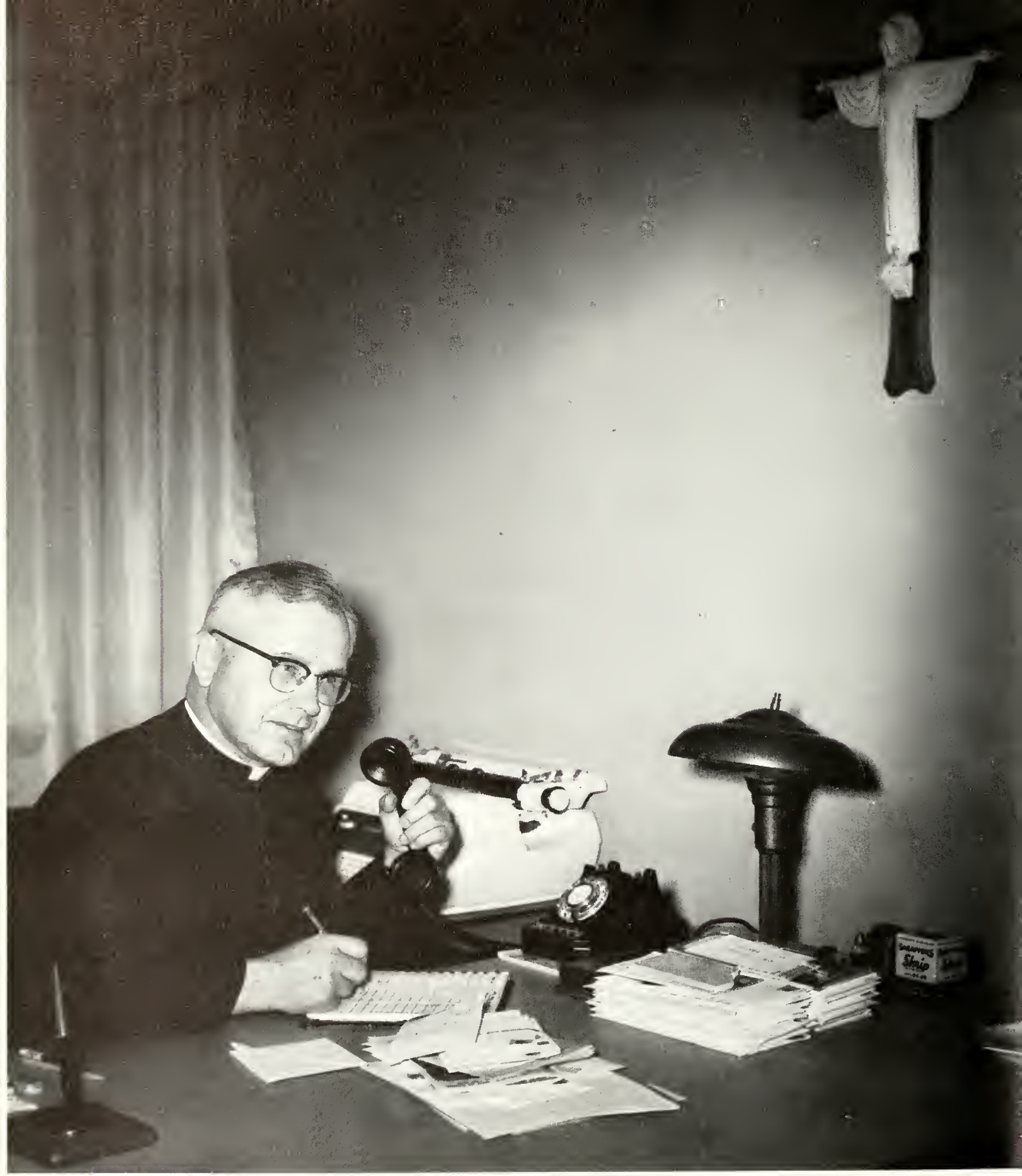

RIGHT REVEREND MONSIGNOR SIMEON SCHMITT

When Monsignor Schmitt came to Decatur, he assumed control of a parish that was indeed unique, unique in that it supported both a grade and high school. In the past, Msgr. Schmitt has done everything humanly possible for St. Mary's Parish and Decatur Catholic High School, and will continue to do so in the promising future.

SISTER M. JULIENNE, C.S.A.

Sister Julienne's office is a very familiar place to the students of D.C.H.S. If a student is in need of guidance or help of any kind, he is sure to find it there.

Sr. Julienne is ably assisted by Mrs. Ralph Kriegel and Mrs. Al Schmitt in keeping the school a smoothly functioning organization.

SISTER M. NORBERTA, C.S.A.
B.S.
Home Economics
Plane Geometry
General Mathematics

MR. KENNETH ALLEN
A.B.
Advanced Mathematics
Algebra I
Latin I

SISTER M. PETRONILLA, C.S.A.
B.A., B.S.
Librarian
Typing I
Shorthand I
Office Practice

REV. DENIS BLANK
B.A., M.A.
Athletic Director
Sodality Advisor
Religion III,IV

REV. EDWARD PAQUETTE
B.S.
Assistant Athletic Director
Religion I,II

MR. ROBERT BOYLE
B.S., M.S.
Head Coach
World History
Physical Education
Health and Safety

MRS. CLETUS MILLER
B.S.
Physical Education
Health and Safety
Developmental Reading

MR. EDWARD HEIMANN
B.S., M.S.
Physical Science
Bookkeeping
Algebra II
Band, Chorus
Yearbook

MR. STEPHEN SULLIVAN
B.A.
Latin II
English I,II
Assistant Coach

SISTER M. AMADEA, C.S.A.
B.S., M.A.
English III,IV
Spanish I,II
Sodality

SISTER M. CORDULA, C.S.A.
B.A.
English I
Civics
U.S. History
Developmental Reading
Speech and Drama Club

SISTER M. JOVITA, C.S.A.
B.S., M.S.
Biology
Chemistry
National Honor Society
Madonna Honor Club

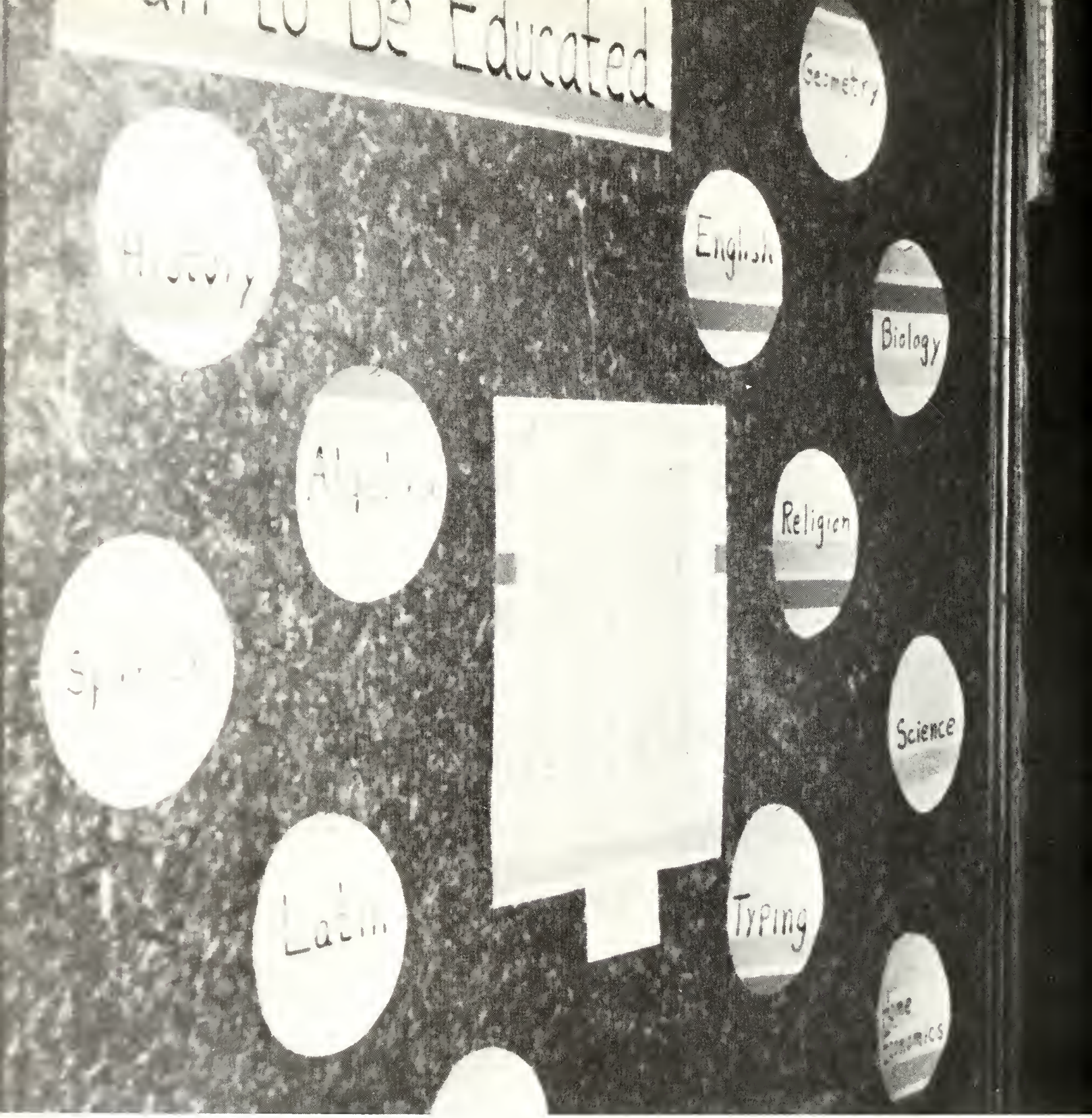
Educated
Geometry
English
Biology
Religion
Science
Typing

Students

We, the students, as the essence of D.C.H.S., are daily modeled into our future by the unfailing efforts of the faculty.

From eight in the morning, until three in the afternoon, we are fashioned into the man or woman of the future.

With extracurriculars to supplement our school day, and sports to watch and participate in, we spend our four years at Decatur Catholic.

The years whirl by. For the Freshmen, it is all so new and strange. The Sophomores, who are by this time veterans of the "first floor scramble" between classes, are relieved to find they only have two more years left. The Juniors are thinking ahead to college, and to the time when they become "mighty Seniors." With their last year under their belts, the Seniors turn to preparations for the future. Some are anxious for college or jobs, but most are nostalgic to think that they are leaving the place which has been their home away from home for twelve years.

DANIEL HEIMANN

Sodality 1,2,3,4; Speech and Drama 3,4; Chorus 1; Band 1,2,3; Rifle Club 1, 2,3; Student Council 2,3, 4; National Honor Society 3,4; Pep Club 1; Commentator 3,4.

Madonna Honor Club 3; Student Council 3,4.

DAVID LaFOUNTAINE

Senior class officers

MARGARET SCHULTZ

National Honor Society 3, 4; Sodality 1,2,3,4; Chorus 3; Pep Club 2,3, 4; Yearbook 4; Speech and Drama 3,4.

Sodality 1,2,3,4; National Honor Society 3,4; Pep Club 2,3,4; Yearbook 4; Chorus 1,2.

PEGGY McBRIDE

Bonita Alberding
Sodality 1,2,3,4; National Honor Society 3,4; Pep Club 1,2,3,4; Yearbook Staff 4.

Ann Baker
Sodality 3,4; National Honor Society 3,4; Chorus 1,2,3; Schola 2, 3; Pep Club 1,2,3,4; Yearbook Staff 4; Speech and Drama 3.

Dennis Baker
Pep Club 1,2,3,4; Basketball 1,2, 3,4; Baseball 1,2,3; Cross Country 1,2,3,4; Knights of the Altar 1,2, 3,4.

Jane Baker
Sodality 1,2,3,4; Pep Club 1,2,3, 4; Cheer Leader 2,3,4.

Thomas Baker
Sodality 1; Basketball 1,2,3,4; Baseball 1,3; Cross Country 1,2,3.

Bonnie Alberding, studying hard for her English Test.

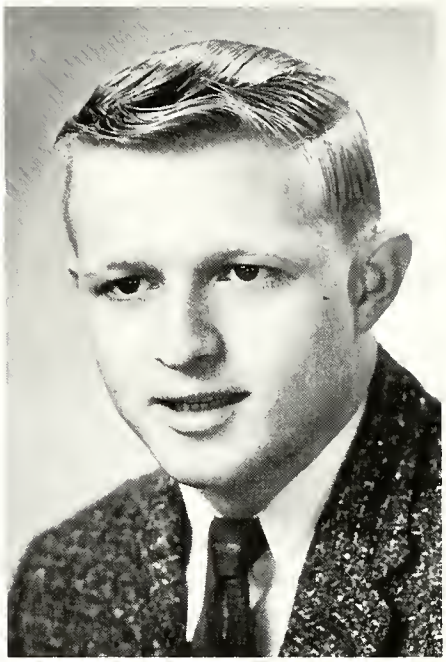

Stephen Bentz
National Honor Society 4; Madonna Honor Club 3; Chorus 2; Pep Club 1; Yearbook Staff 4.

John Bolinger
Sodality 1; Pep Club 2; Knights of the Altar 1,2,3,4.

William Bolinger
National Honor Society 3,4; Pep Club 1,2,3,4; Yearbook Staff 4; Speech and Drama 4; Basketball 1, 2,3,4; Cross Country 1,2,3,4; Knights of the Altar 2,3,4; Commentator 3,4; Basketball 1,2,3,4.

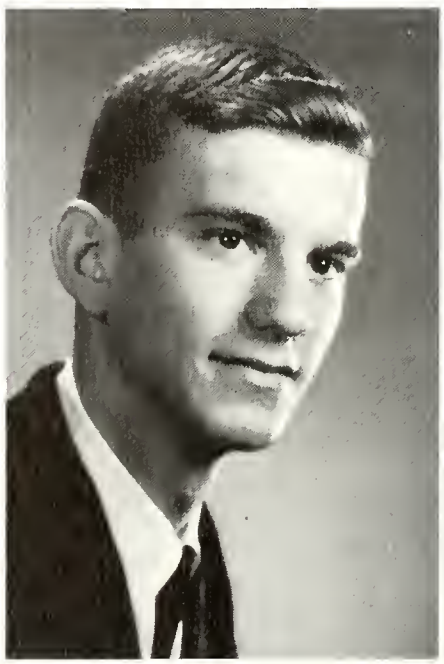

Raymond Bowers
Pep Club 1,2; Baseball 1,2,3.

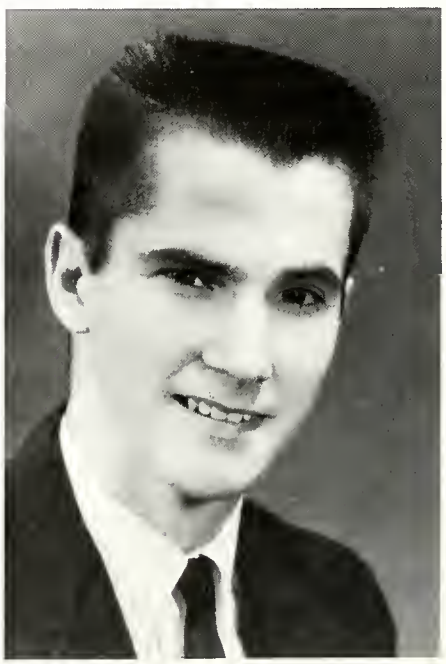

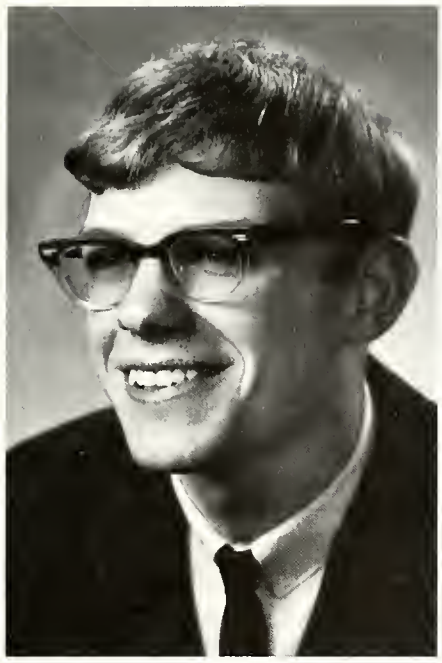

Alvin Fullenkamp
Knights of the Altar 1,2,3,4; Commentator 3,4.

Joseph Gase
Madonna Honor Club 3; Student Council 4; Band 1,2,3; Pep Club 1; Rifle Club 2,3; Knights of the Altar 1,2,3,4; Commentator 3,4.

Susan Gase
Sodality 1,2,3,4; Madonna Honor Club 3,4; Chorus 3; Pep Club 1,2, 3,4; Yearbook Staff 4.

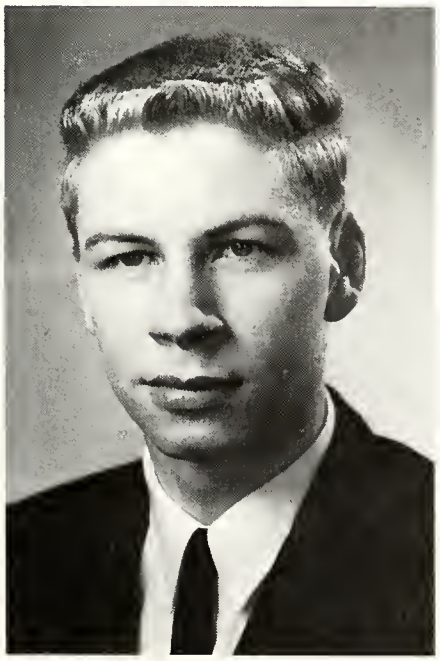

Michael Geimer
Speech and Drama 4; Rifle Club 1; Basketball 1,3,4; Baseball 1; Cross Country 1,2,4; Knights of the Altar 2,3,4.

Patricia Geimer
Chorus 1,2; Schola 1; Pep Club 1, 2,3,4; Yearbook Staff 4; Speech and Drama 3; Volleyball 3,4.

Barbara Girard
Sodality 1,2; Pep Club 1,2; Twirler 3,4.

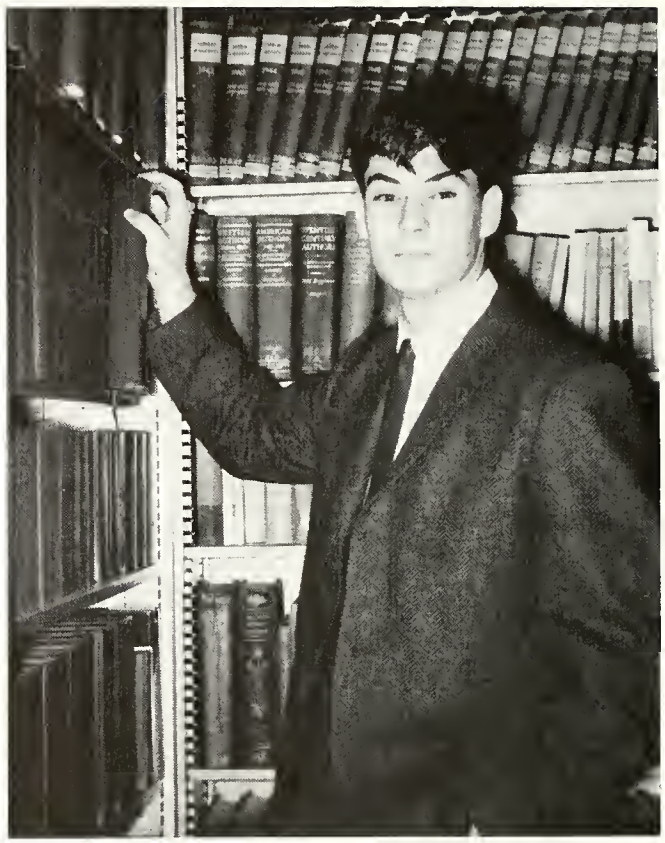

Steve Schultz searching for material for his term paper.

Bonnie Girard
Sodality 1,2; Pep Club 1,2; Twirler 3,4.

Susan Gross
Sodality 1,2,3; Student Council 4; Treasurer 4; Chorus 1; Pep Club 1, 2,3,4; Yearbook Staff 4; Volleyball 3,4.

Ronald Grove
Baseball 3.

David Hackman
Pep Club 1,2,3,4; Basketball 1,2, 3,4; Baseball 1,2,3,4; Cross Country 1,2,3,4; Knights of the Altar 1,2,3,4.

William Hain
Pep Club 2; Rifle Club 1,2; Knights of the Altar 2.

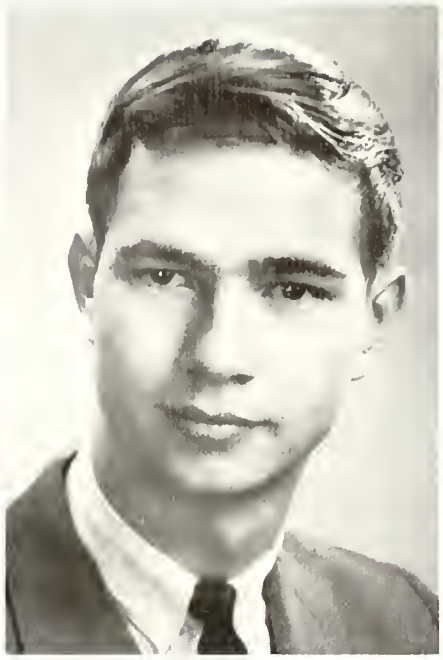

Henry Halikowski
Basketball 1.

Our future sculptor, John Martin.

Vicki Hess
Sodality 1,2,3,4; Madonna Honor Club 3; Pep Club 1,2,3,4; Yearbook Staff 4.

Pete Hess enjoying his favorite pastime--relaxing.

John Keller
Pep Club 1,2; Knights of the Altar 1,2,3,4.

Anthony Kohne
Student Council 4; Speech and Drama 3,4; President 4 Pep Club 1,2,3,4; Basketball 1,2,3,4; Baseball 1; Cross Country 1,2,3,4; Knights of the Altar 1,2,3,4; Commentator 3,4.

Carol Krugh
Sodality 1,3; Chorus 1,2; Schola 1,2,3,4; Pep Club 1,2,3,4; Yearbook Staff 4; Twirler 1,2,3,4.

David Lengerich
Basketball 1,2,3,4.

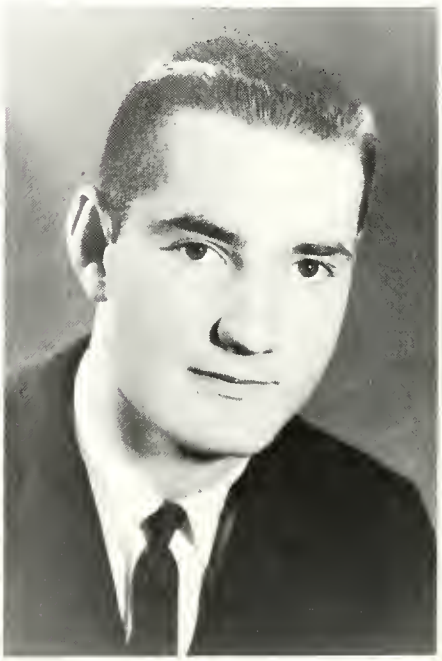

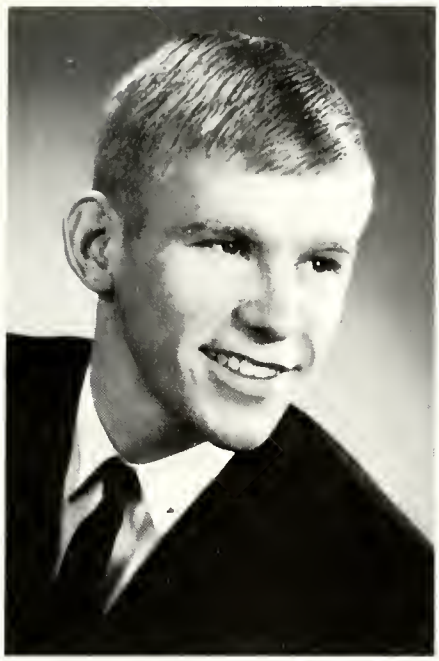

Joseph Lengerich

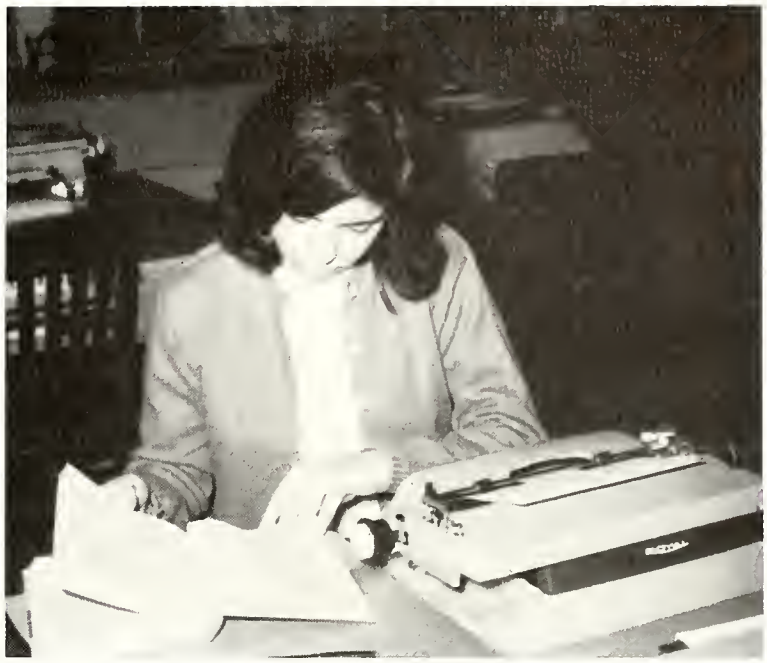

Pat Geimer, checking notes for her speech in typing class.

Paul Lengerich
Pep Club 1,2; Rifle Club 1.

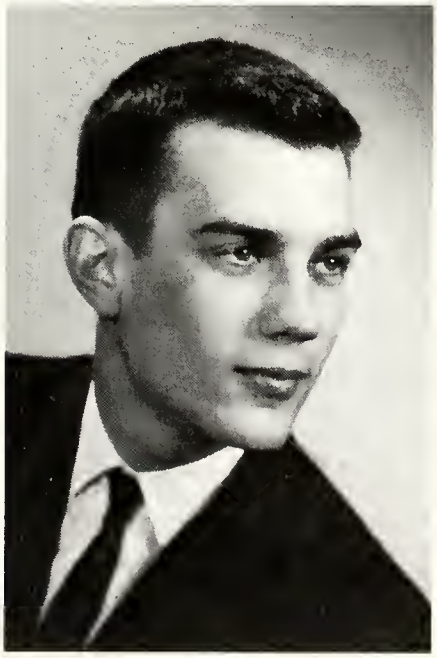

Theresa Lengerich
Sodality 1; Madonna Honor Club 3,4; Chorus 1,2; Schola 1,2,3,4; Pep Club 1,2,3,4; Band 1,2,3,4.

John Lose
Pep Club 1; Basketball 1,2,3,4; Baseball 1,2,3,4; Cross Country 1, 2,3,4.

Suzanne Loshe
Sodality 1,2,3,4; Chorus 1,2,3; Schola 1,2,3; Band 1,2; Pep Club 1,2,3,4; Twirler 3,4; Yearbook Staff 4; Speech and Drama 3.

John Martin
Pep Club 3,4; Rifle Club 2,3,4.

Harold Meyer
Knights of the Altar 2.

Larry Meyer
Knights of the Altar 1.

James Miller
Pep Club 1,2,3; Basketball 1,2,3; Baseball 1,2,3; Cross Country 1; Rifle Club 1,2,3,4.

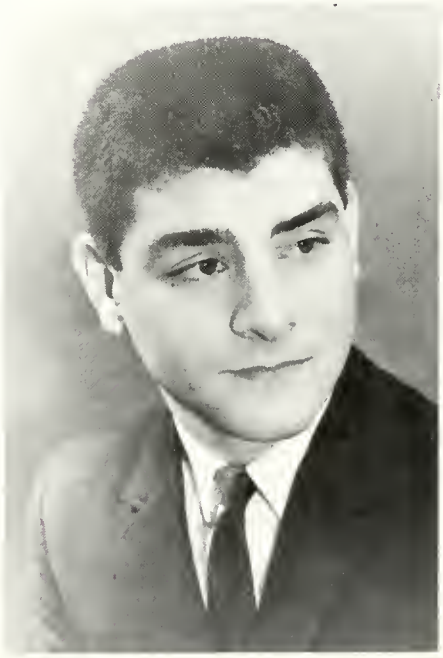

Robert Miller
Sodality 1,2,3; Pep Club 1,2,3,4; Yearbook Staff 4; Speech and Drama 3.

Gerald Murphy
Speech and Drama 3,4 Treasurer 4; Basketball 1; Cross Country 1; Knights of the Altar 1,2,3,4.

David Pierce
Baseball 2; Cross Country 1; Knights of the Altar 2.

Frances Razo
Sodality 1,2; Pep Club 2,4; Volleyball 2,3,4.

Barbara Reed
Sodality 1,2,3; Pep Club 1,2,3,4.

Cheryl Reynolds
Sodality 1,2,3,4; Madonna Honor Club 3,4; Chorus 1,2,3; Schola 1, 2,3; Pep Club 1,2,3,4; Yearbook Staff 4.

Daniel Rickord
Pep Club 2; Rifle Club 1; Knights of the Altar 1,2,3,4.

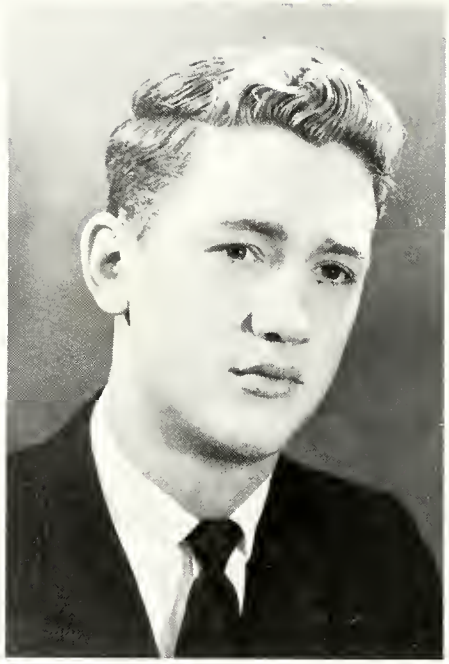

Tom Staub, checking out a book for Civics.

Michael Rumschlag
Sodality 2,3; Madonna Honor Club 3; Student Council 2,3; Chorus 1, 2,3; Schola 1,2,3; Band 1,2,3; Yearbook Staff 4; Speech and Drama 3,4, V. President 4; Rifle Club 1,2,3.

Steven Rumschlag
Madonna Honor Club 3,4; Chorus 1; Pep Club 2,3; Knights of the Altar 2,3,4.

Noelia Salazar
Pep Club 2.

Jane Schultz
Sodality 1,2,3; Pep Club 1,2,3,4; Cheerleader 1,2,3,4.

Ruth Schultz
Sodality 1,2,3,4; National Honor Society 3,4, Treasurer 4; Chorus 3; Schola 3; Pep Club 1,2,3,4; Yearbook Staff 4; Speech and Drama 3,4.

Stephen Schultz
Sodality 1,2,3; Pep Club 2; Speech and Drama 3,4; Rifle Club 1,2,3; Knights of the Altar 1,2,3,4.

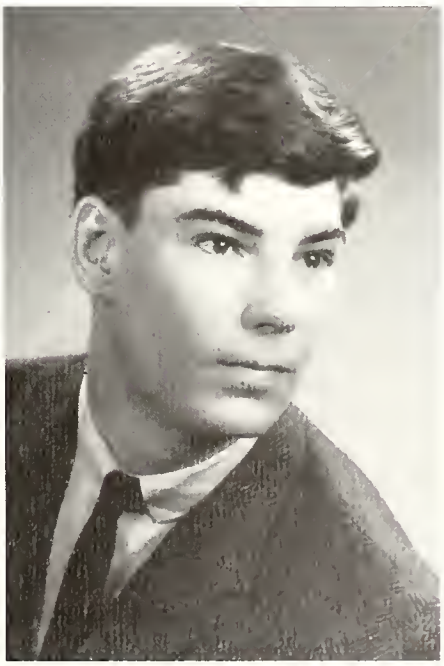

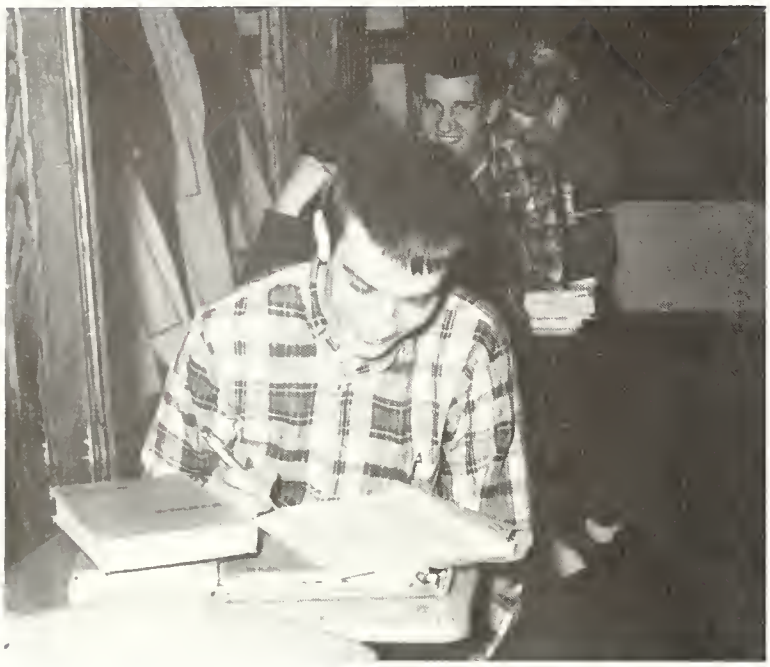

Paul Lengerich, is doing his favorite homework--"Bookkeeping."

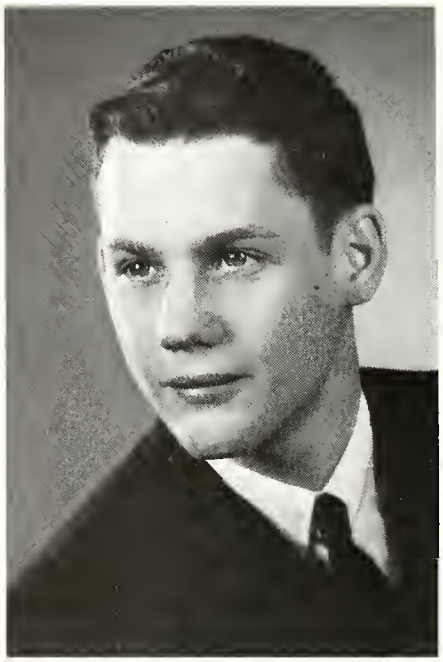

John Shirack
Band 1; Rifle Club 1,2,3,4.

Ronald Schnepp
Pep Club 1; Basketball 1,2; Baseball 1; Cross Country 1,2,3,4; Knights of the Altar 1.

Gerald Selking
Madonna Honor Club 3,4; Pep Club 1,2,3; Speech and Drama 3; Rifle Club 1,2,3,4; Knights of the Altar 1,2,3,4.

William Snyder
Sodality 2; Madonna Honor Club 3; Pep Club 1,2,3,4; Yearbook Staff 3,4; Speech and Drama 3,4.

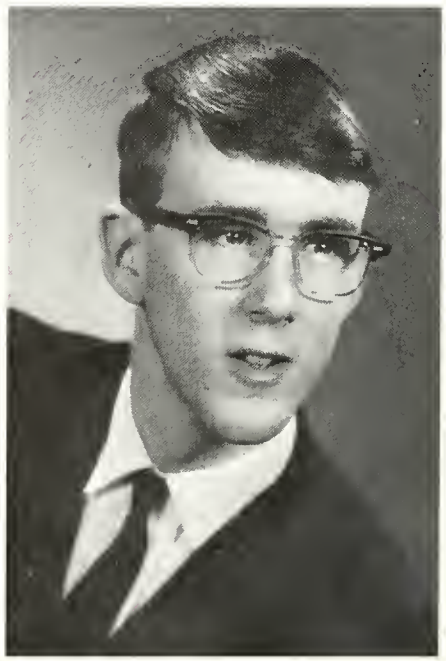

James Spangler
Pep Club 1; Speech and Drama 4; Baseball 2; Cross Country 2,4; Rifle Club 1,2,3,4; Knights of the Altar 1,2,3,4.

That's our Bill--"Camera Shy."

Thomas Staub
Pep Club 1,2.

Kathleen Teeple
Sodality 1,2,3,4; Yearbook Staff 4; Pep Club 1,2,3,4.

William Tricker
Pep Club 1,2,3; Rifle Club 1,2,3, 4; Knights of the Altar 1,2,3,4.

Joseph Ulman

Paul Vergosen
Entered Junior Year; Madonna Honor Club 3,4; Pep Club 3,4; Yearbook--Editor 4; Speech and Drama 3,4; Commentator 3,4; School Reporter 3,4.

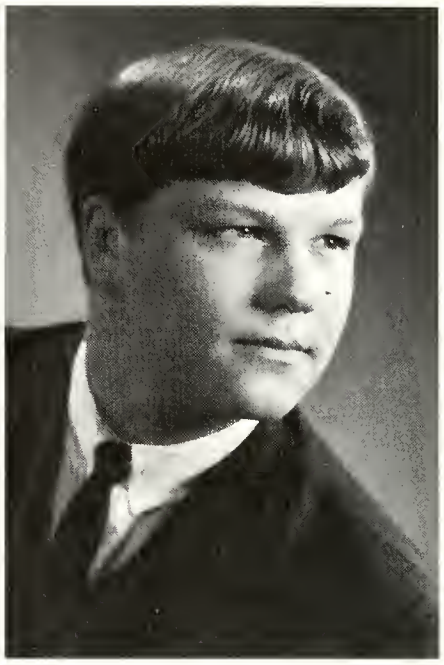

Donna Zehr
Sodality 1,2,3,4; Pep Club 1,2,3,4; Yearbook Staff 4; Speech and Drama 3; Twirler 3,4.

Ruth Schultz, looking up data for her Spanish panel.

Senior *autographs*

Compliments
of
TATTLER STAFF OF 1966

Treasurer Charlotte Laurent
Secretary Sharon O'Shaughnessey

President John Becker
Vice-Pres. Jean Baker

Juniors

Take sixty-seven Juniors, add one prom, and preparation for college, and you have a busy year at Decatur Catholic.

They showed their willingness and ability as salesmen when they successfully raffled off a colored television set. The crowded auditorium the night of the drawing proved to be the biggest dance that the school has seen for a long time. The second dance they sponsored, called "Silver Snoball," was a semi-formal Christmas dance.

School spirit was also on top when the theme of "Sail on to State" won first place and a free period for the Juniors of homeroom seven in the sectional decorating contest.

A new seriousness grew in some of the Juniors as they took the P.S.A.T. test and the National Merit Scholarship test, and began preparing for the future.

D. Alberding
M. Alberding
G. Andrews
R. Andrews
D. Baker

J. Baker
M. Baker
N. Braun
Patricia Braun
Philip Braun

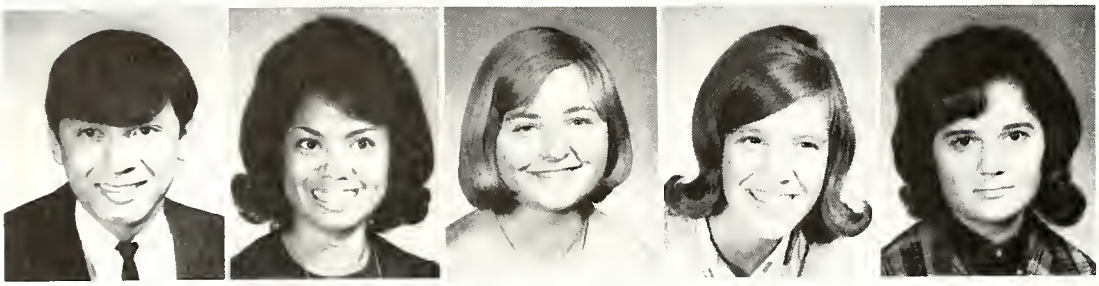

L. Briones
M. Cancino
R. Clark
B. Cochran
D. Coyne

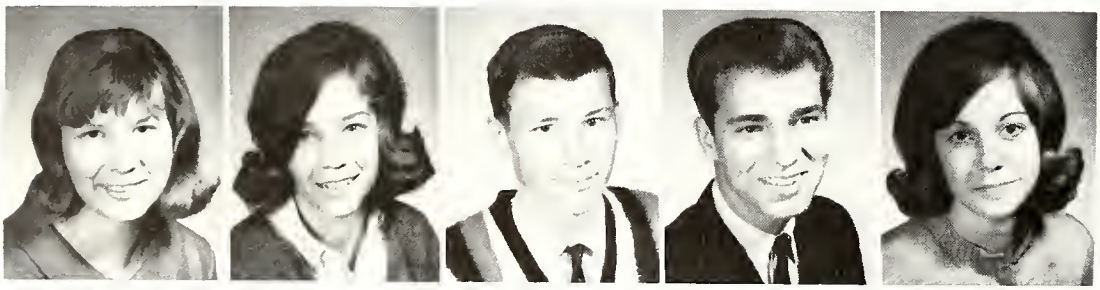

N. Ehinger
M. Faurote
R. Geels
D. Geimer
K. Geimer

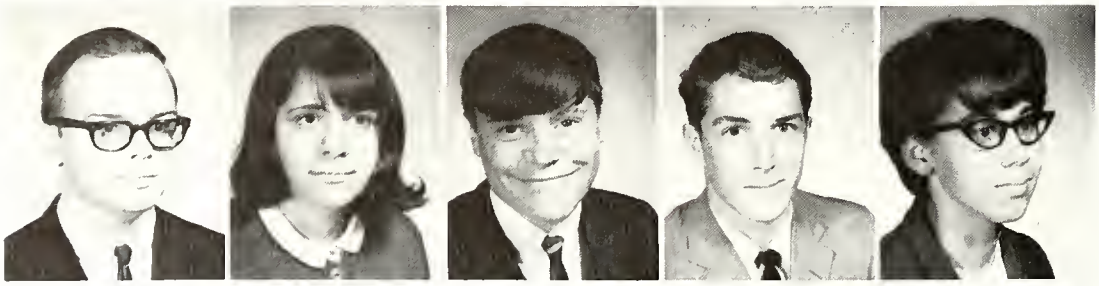

J. Gerber
B. Grove
K. Hake
J. Heimann
N. Heimann

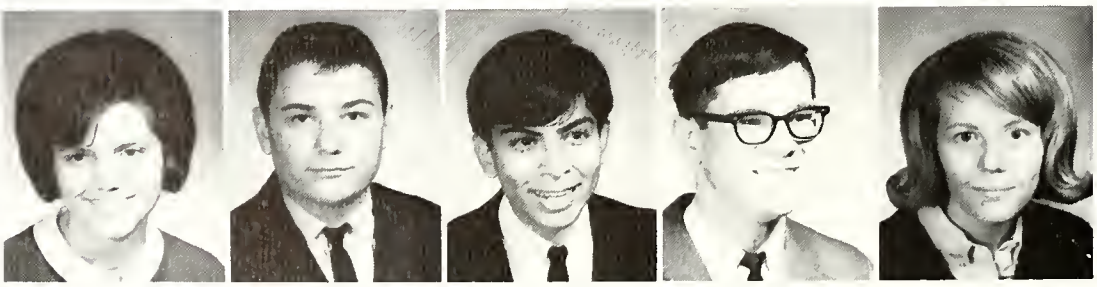

D. Hurst
J. Jackson
C. Jauregui
D. Kable
B. Keller

B. Kuhnle
D. Lengerich
L. Lengerich
M. Lengerich
M. Lichtle

G. Litchfield
T. Lose
D. Loshe
M. Loshe
L. McCullough

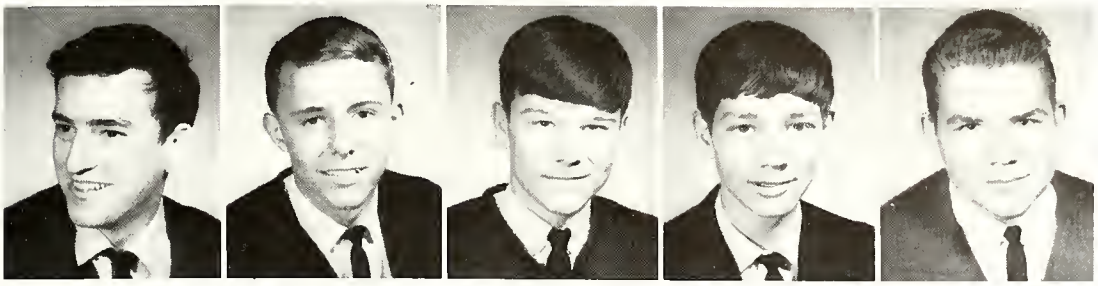

M. McGill
G. Meyer
M. Meyer
L. Miller
P. Miller

They say that modern algebra is fun, but that funny?

Are you sure that this is the way Tarzan and Jane did it?--Or, how the juniors did work!

T. Miller
G. Omlor
C. O'Shaughnessey
D. Peterson
J. Rickord

P. Rousseau
J. Salazar
K. Shirack
B. Schultz
J. Schultz

With just a year and a half left in high school, the Juniors began to think about college.

Here, some Juniors contemplate an Algebra III problem.

T. Schultz
L. Schurger
M. Spangler
V. Snyder
M. Ulman

T. Vian
S. Walter
J. Wilder
M. Wolpert

Treasurer Tim Lengerich President Jackie Kohne
Secretary Pat Miller, Vice-Pres. Ruth Miller

Sophomores

With Jackie Kohne at the helm, the sixty-eight Sophomores showed their school spirit by sponsoring C.P.S. Week. This meant cleaning and decorating the homerooms for the sectional. The winners were announced at the sectional "Kick-Off" dance also sponsored by the Sophomore class.

"I wonder if I will like it?" was the question many of the Sophomores asked themselves the day they ordered their class rings. All were satisfied when they received them in May.

The rings are just a reminder of the junior year where they will again have many opportunities to show their school spirit.

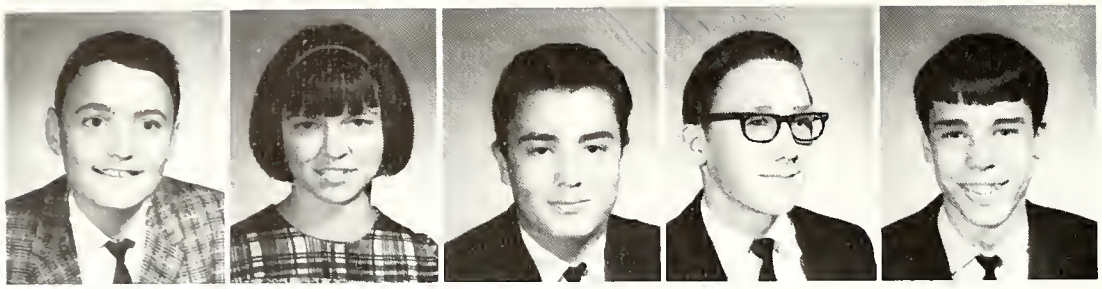

J. Alberding
M. Alberding
R. Arriaga
J. A. Baker
J. C. Baker

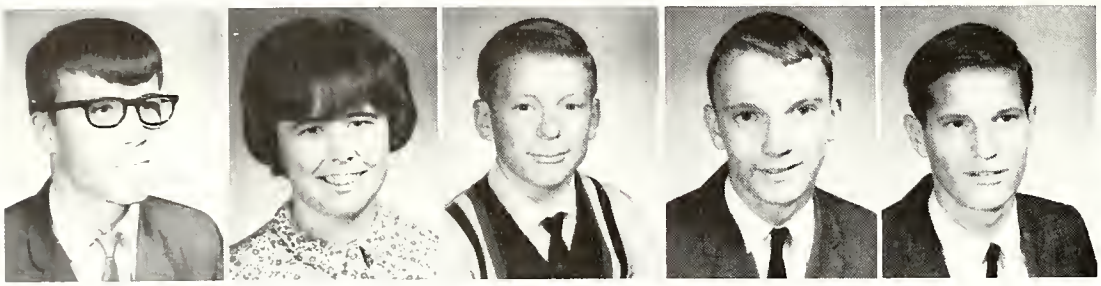

P. Baker
L. Becker
L. Bender
J. Boch
C. Bowers

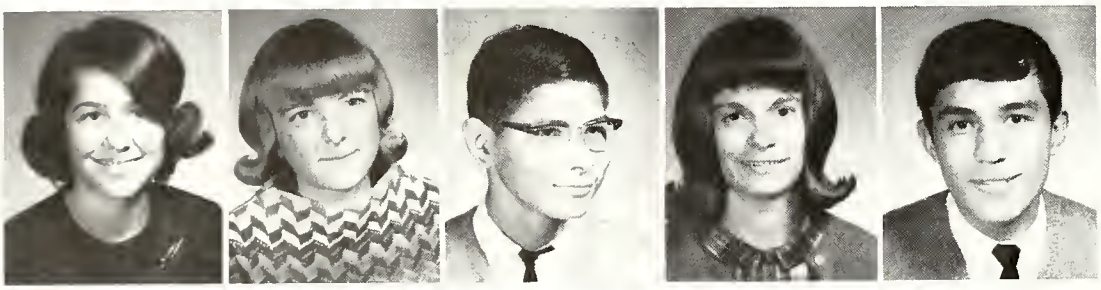

J. Braun
V. Braun
D. Briones
M. Brite
R. Caciano

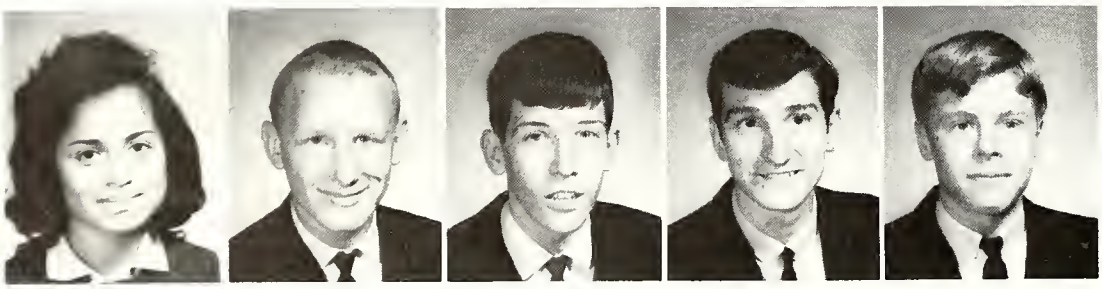

Y. Cancino
M. Colchin
C. Cook
C. Coy
M. Eller

M. Fullenkamp
G. Gase
J. Geels
D. Geimer
R. Geimer

"Boy, that first batch was good."

Sophomores take biology to study what makes man "tick". Fermentation is a phase of this study.

C. Gerber
B. Gray
P. Gross
M. Grove
D. Hackman

G. Halikowski
J. Heimann
A. Kauffman
D. Kriegal
J. Krugh

K. Laurent
J. Lengerich
K. Lengerich
J. Litchfiled
B. Lose

To arouse the basketball spirit in D.C.H.S., the Sophs held a C.P.S. Week at which time all the homerooms were cleaned and decorated in a basketball theme. The sophomore homerooms 2 and 8 really out-did themselves.

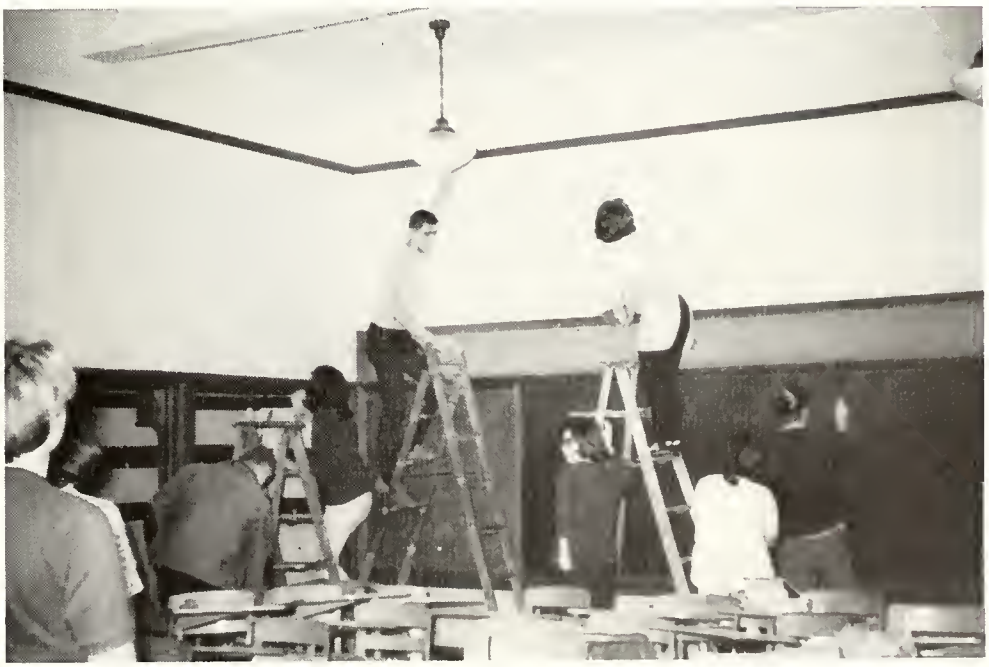

"Somebody get a board, I think this wall is caving in!" Trouble, Sam?

P. E. Loshe
P. R. Loshe
P. McBride
M. Meyer
A. Miller

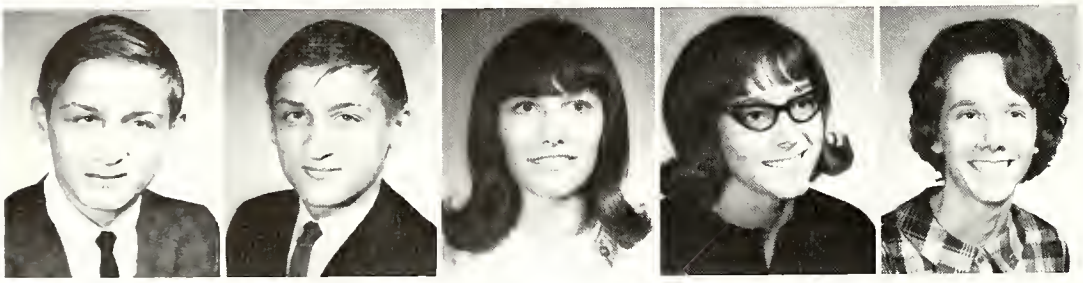

James Miller
Jerome Miller
C. Mowery
N. Myers
S. Reber

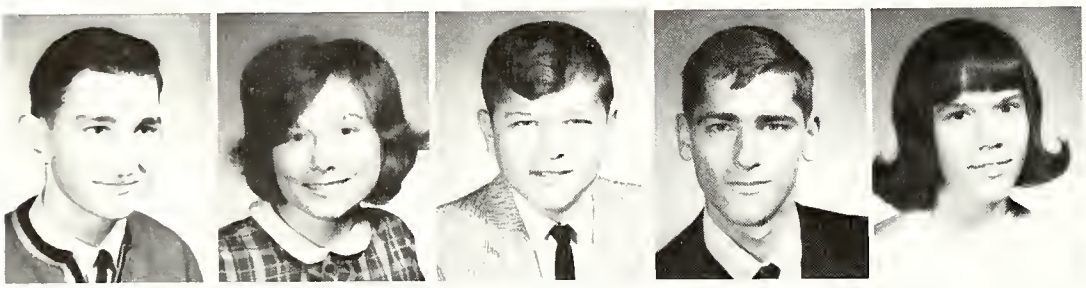

B. Reynolds
G. Ruble
K. Rumschlag
S. Rumschlag
A. Schmitt

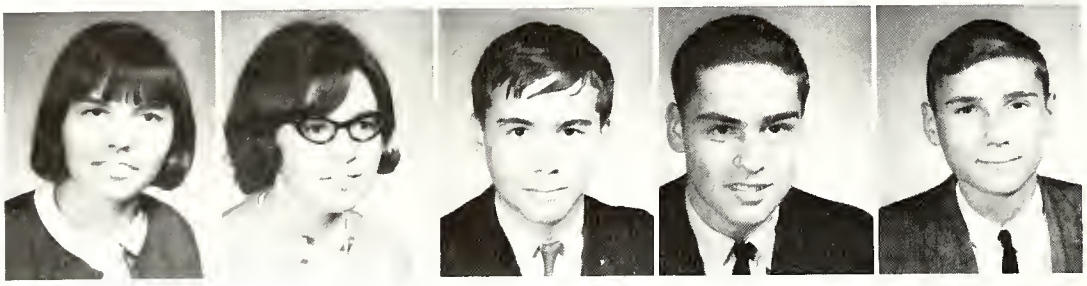

E. Schultz
J. Schultz
R. Schultz
T. Schultz
J. Selking

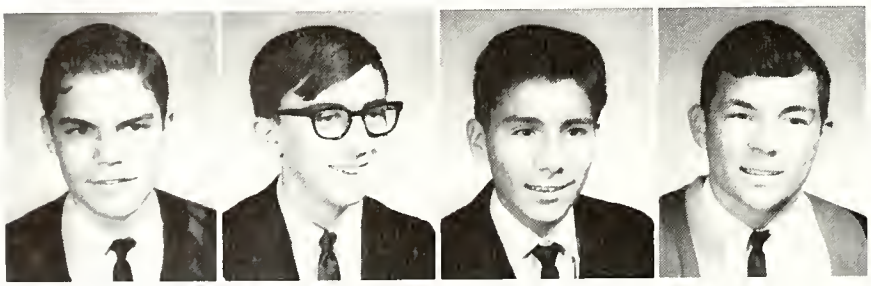

S. Straub
D. Tricker
R. Villagomes
J. Whitright

Vice-Pres. James Laurent
Secretary Edward Spangler

President James Wolpert
Treasurer Michael Terveer

Freshmen

Last September the largest group of eager Freshmen ever to enter Decatur Catholic High School numbered ninety strong. Although the changing of classes and different teachers were new to them, they soon settled into the new routine and were at home with all the other students.

The entire class showed their willing acceptance and enthusiasm for school activities during C.P.S. Week when a Freshman homeroom placed third in the sectional decorating.

All the members of the class looked forward to the time when they would no longer be called "greenie" Freshmen but "silly" Sophomores.

D. Alberding
S. Andrews
E. Baker
T. Bolinger
Ted Braun

Thomas Braun
V. Braun
T. Brown
G. Cancino
J. Carll

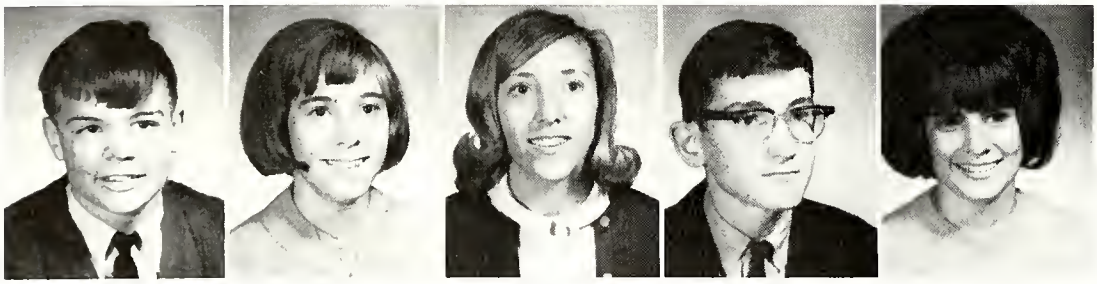

M. Carroll
D. Cochran
M. Cook
P. Coy
C. Fairchild

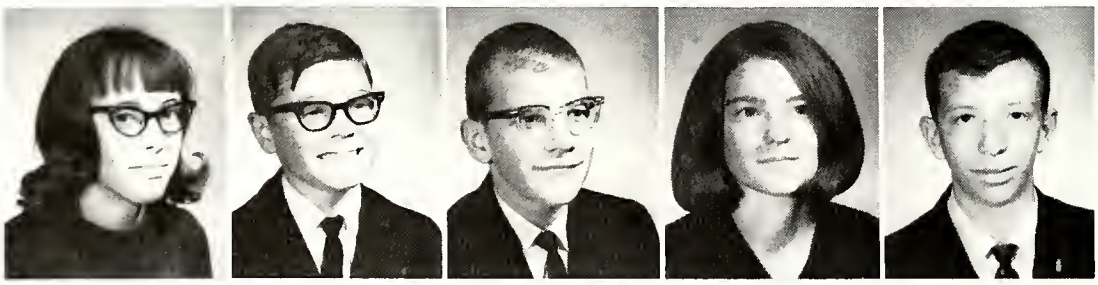

B. Feasel
M. Gage
S. Gage
M. Gase
S. Gase

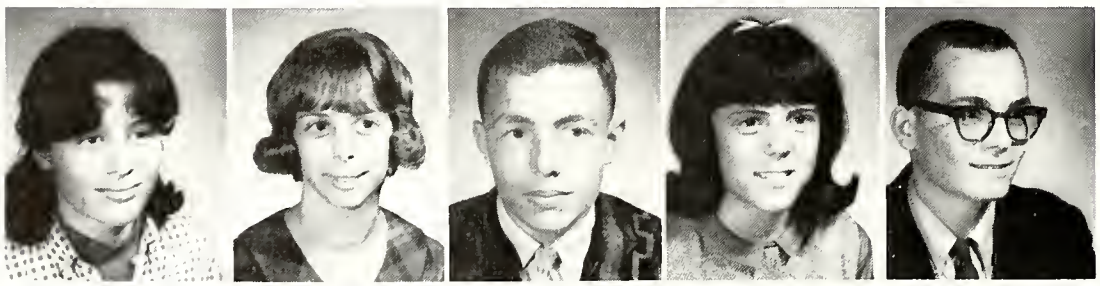

M. Geels
C. Geeting
D. Geimer
L. Geimer
R. Geimer

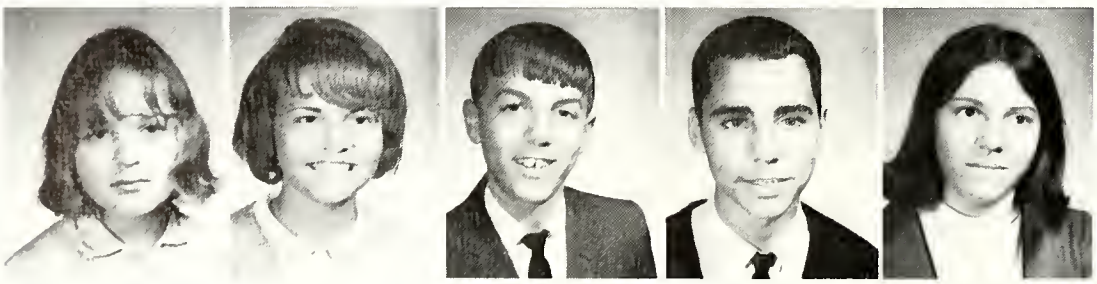

S. Gerber
M. Gerardot
J. Hackman
S. Hackman
J. Hake

K. Hakes
J. Hammond
M. Heimann
T. Heimann
W. Heimann

Y. Heimann
B. Hess
N. Hess
J. Holthouse
D. Hurst

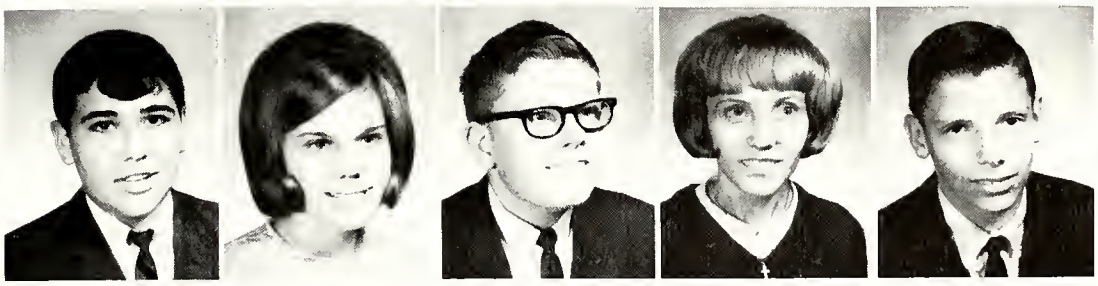

J. Inskeep
J. Keller
M. Keller
N. Keller
J. Kohne

P. Kohne
S. Kuhn
R. Lehrman
D. Lengerich
P. Lengerich

At least one Freshman is wondering what the Latin word for "sleep" is!

Won't that bell ever ring!!

C. Loshe
E. Loshe
R. Martin
M. McDonald
C. Majorki

R. Massonne
P. Mendez
C. Mies
D. Miller
S. Miller

Freshman girls in an UNUSUALLY quiet mood!

W. Mowery
M. Peterson
D. Pierce
A. Ranly
J. Rauch

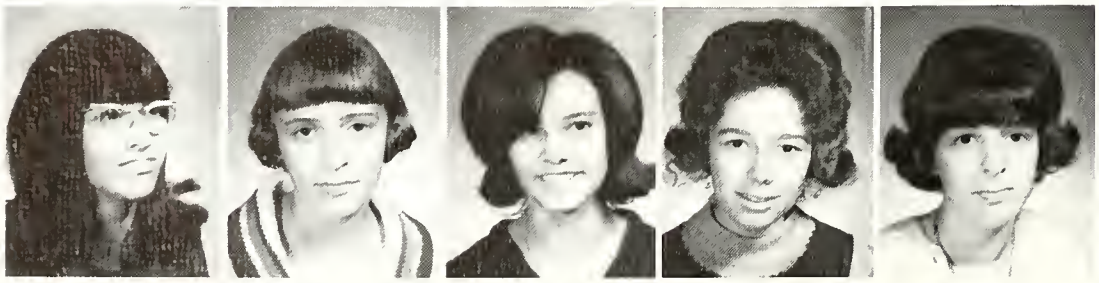

R. Razo
M. Reynolds
J. Rousseau
W. Ruble
C. Rumschlag

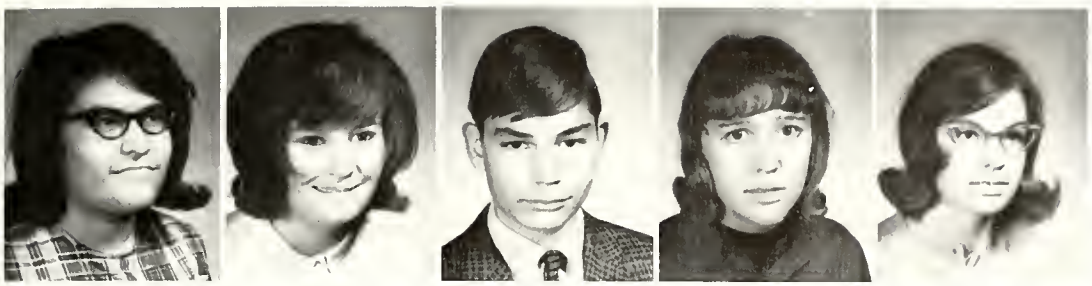

E. Salazer
P. Schnepp
A. Schultz
Catherine Schultz
Christine Schultz

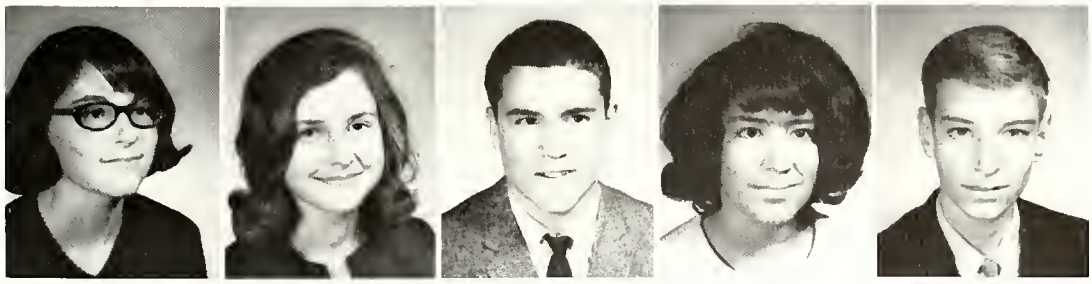

P. Schultz
S. Schurger
T. Schurger
M. Sema
G. Sharp

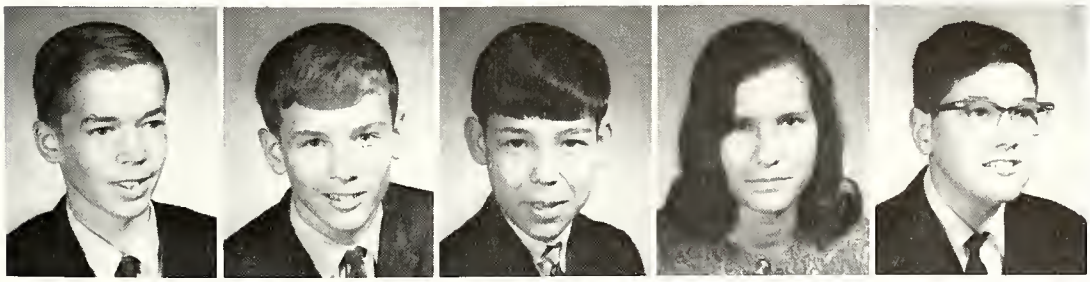

J. Staub
W. Stetler
D. Tester
E. Terveer
L. Van Poppel

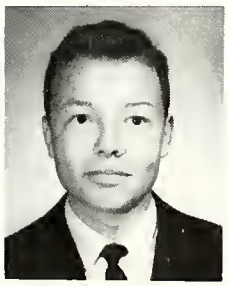

J. Wolpert

Whether in Latin or English, grammar threatens--with all mistakes exposed to full public view--Or, why Freshmen hate boardwork!

It has been said, "All work and no play, makes Jack a dull boy," and so it is with D.C.H.S. The early morning routine would certainly become wearisome, if it were not for the anticipation for your favorite club meeting tonight, or for that "big game" against your arch rivals.

It is that spirit to achieve and to compete that sustains each and every student. Whether is is selling Sodality candy, or making that basket when we need it the most, that dominating spirit "to do" is ever present.

Decatur Catholic has a full range of extracurriculars to develope the latent talents in its students.

The Sodality of Our Blessed Virgin Mary gives a spiritual insight and meaning to every day occurrences.

The National Honor Society stimulates scholastic betterment since a certain grade is needed for entrance.

The Speech and Drama Club reveals and developes dramatic tendencies in its members.

Band and Chorus emphasize the musical nature of man, while the Student Council seeks leaders from among the student body.

The Yearbook produces staff members with journalistic ambitions.

Sports bring out the competitive spirit and put good sportsmanship in the spotlight.

Such are the extracurriculars at D.C.H.S.: Spiritual, vocational, physical.

Organizations

and Sports

SODALITY: Left to Right: Donna Zehr, Vicki Hess, Sharon O'Shaughnessey, Colleen O'Shaughnessey, Charlotte Laurent, Mary Ann Spangler, Ann Baker, Peggy McBride, Bonnie Alberding, Sue Gase, Sue Loshe, Cheryl Reynolds, Margaret Schultz, Ruth Schultz, John Becker, Dan Heimann, Jean Baker, Don Lengerich, Marta Faurote, Sue Walter, Theresa Schultz, Linda Lengerich, Barb Schultz, Nancy Heimann, Barb Grove

OFFICERS

Prefect . . . . . Margaret Schultz

Vice Pref. . . . . John Becker

Corr. Sec. . . . . Ruth Schultz

Rec. Sec. . . . . Suzanne Loshe

Treas. . . . . Cheryl Reynolds

The Sodality of Our Lady is a religious organization which promotes the sanctification of its members and those around them through the example of its patroness, Mary.

The members decided to make Christmas as happy for some of the poor families of Decatur as it is for them. With this in mind, they held a candy selling campaign and set aside a week at school during which the student body brought canned goods.

With the profit and the donations they made up and delivered ten boxes. The joy and gratitude in the eyes of the recipients was enough reward for anyone.

NATIONAL HONOR SOCIETY: FRONT: Steve Bentz, Wm. Bolinger, John Becker, Dan Heimann, Phyllis McBride, Georgiana Gase, Kathleen Lengerich, Theresa Schultz, Ruth Schultz, Jean Baker, Ann Baker, Sr. Jovita. BACK: Timothy Lengerich, Barbara Grove, Mary Ann Spangler, Bonita Alberding, Nancy Heimann, Kathleen Laurent, Barbara Gray, Ann Kauffman, Louann Becker, Margaret Brite, Ruth Miller, Barbara Lose, Sharon O'Shaughnessy, Connie Gerber, Margaret Schultz, Don Lengerich, Mike Colchin.

A hootenany is held after the carols are sung.

National honor society carols

The National Honor Society was established to stimulate scholarship and to encourage the development of character, service, and leadership in high school students. The main projects of the Saint Joseph's Chapter were Christmas Caroling, a skating party to raise funds, and sending birthday cards to patients at the Cooper Rest Home.

OFFICERS

President . . . . . Ann Baker
Vice President . . . . . Jean Baker
Secretary . . . . . Theresa Schultz
Treasurer . . . . . Ruth Schultz

TATTLER STAFF: FRONT ROW: Bill Snyder, Steve Bentz, Carol Krugh, Donna Zehr, Sue Gase, Paul Vergosen, Suzanne Loshe, Cheryl Reynolds, Sandra Mendez, Peggy McBride, John C. Baker. BACK ROW: Bob Miller, Sue Gross, Pat Geimer, Mike Rumschlag, Bonnie Alberding, Mr. Sullivan, Sr. Cordula, Mr. Heimann, Margaret Schultz, Ann Baker, Ruth Schultz, Jerry Selking, Bill Bolinger.

The tattler is back again!

The TATTLER, having been successfully revived by the class of '65, was continued by the class of '66, when, early in the fall, they began soliciting advertisements. The next step was to attend the convention of NSPA, National Scholastic Press Association, in Chicago, from which many ideas and hints were brought back to make a better yearbook.

Finally, after many hours of work in layout and copywriting and some arguments calling for compromise and mutual satisfaction, the final deadlines were met. The Staff hopes that the fruits of their labors will bring back memories for many in the following years.

Tattler staff

Editor-in-Chief . . . . . Paul Vergosen

Senior Section . . . . . Pat Geimer

Underclassmen . . . . . Sue Gross

Student Life . . . . . Sue Gase and Bonnie Alberding

Organizations . . . . . Suzanne Loshe and Margaret Schultz

Advertising . . . . . Bill Bolinger and Peggy McBride

Sports . . . . . Steve Bentz

As the first deadline came near, the staff was very happy to have Bill Bolinger; he did 32 of the first 40 pages.

Sue Loshe and Margaret Schultz plan their layout --two days before the deadline.

Circulation . . . . . Carol Krugh
Bob Miller

Faculty . . . . . Mike Rumschlag

Business Manager . . . . . Jerry Selking

Photographer . . . . . John C. Baker

Typists . . . . . Ann Baker
Cheryl Reynolds
Ruth Schultz
Sandra Mendez

Artist . . . . . Bill Snyder

CHORUS: FRONT ROW: Sue Schurger, Mary Serna, Pat Miller, Rosy Clark, Bill Heimann, Mike Colchin, Don Lengerich, Sue Reber, Louann Becker, Janet Holthouse, Marjorie Loshe, Mary Lou Lengerich, Cindy Majorki. SECOND ROW: Gloria Cancino, Vicki Braun (Soph), Ann Kauffman, Barb Gray, Barb Schultz, Mary Ann Spangler, Elsa Salazar, Mike Eller, John Becker, Tom Heimann, Antoinette Schmitt, Phyllis McBride, Joella Carll, Georgiana Case, Trudy Brown, Sandy Mendez, Georgia Ruble, Dorothy Coyne, Patricia Braun, Carol Krugh. THIRD ROW: Mr. Heimann, Joan Schultz, Margaret Alberding, Eileen Schultz, Jackie Kohne, Mary Ann Alberding, Nancy Braun, Joyce Lengerich, Nancy Heimann, Christine Schultz, Margaret Brite, Tim Lengerich, John Heimann, Marilyn Geels, Cheryl Rumschlag, Ann Ranly, Mary Gase, Joyce Braun, Mary Ann Reynolds, Jeanine Wilder, Vickie Braun (Fresh), Theresa Lengerich, Virginia Snyder.

Chorus lifts its voice in song

DCHS's Chorus, directed by Mr. Heimann, spent the first period every Monday, Wednesday and Friday in the world of music. They practiced many hours perfecting songs for numerous occasions such as Home and School meetings, the combined concert with Ottoville, and the Christmas program. Most important, the chorus supplied the Proper at the 11:30 mass and hymns for the Offertory. The chorus had its job to perform every day, in this manner, and never failed.

Special Offertory hymns were provided by the chorus.

BAND: KNEELING: Carol Krugh, Sue Loshe, Barb Girard, Mike Wolpert, Rosie Clark, Tom Heimann, Gretchen Andrews, Bonnie Girard, Donna Zehr, FIRST ROW: Nancy Heimann, Phil Schurger, Patty Yost, Janet Heimann, Alice Becker, Sue Schurger, Paula Carll, Kathy McGill, Ellen Geels, Jo Lynn Girard, SECOND ROW: Steve Darling, Chris Schultz, Kathleen Lengerich, Joyce Braun, Peggy Alberdina, Ruth Miller, Janet Holthouse, Chris Cook, Mick Gage, Harold Gray, Sharon O'Shaughnessey, Tim Buckley, Mr. Heimann, THIRD ROW: Barb

OFFICERS

President . . .Nancy Heimann

Vice Pres. . . Sharon O'Shaughnessey

Secretary . . Margaret Brite

Gray, Jim Miller, Marilyn Geels, V. Braun (FR.), Eileen Miller, Eileen Schultz, Mary Gase, Joan Schultz, Louann Becker, Mike Eller, Barb Schultz, 4th ROW: John Heimann, Kevin O'Shaughnessey, Mary Lengerich, Ed Spangler, Janice Baker, Margaret Brite, Colleen O'Shaughnessey, Phil Rumschlag, Nancy Braun, Joe Heimann, Don Lengerich, Theresa Lengerich, John Becker, Tom Schurger, Paul Heimann, V. Braun (Soph), Jean Geels, Ann Martin, Jerry Miller, Mary Ann Alberding, Sam Rumschlag, Barb Braun.

BAND PLAYS THE YEAR ROUND

The DCHS Band practiced on Tuesday and Thursday mornings. Besides providing musical education for the members, the band entertained at home basketball games, in parades, and at special concerts during the year.

The Band continues to function throughout the year, even when all else seems to rest. They come back to play and march in preparation for a summer parade.

PEP CLUB: FRONT ROW: Karen Hakes, Brenda Feasel, Mary Lichtle, Candy Mies, Karen Schirack, Kathy Geimer, Donna Zehr, Barbara Keller, Sharon O'Shaughnessey, Brenda Cochran, Nancy Ehinger, Barbara Grove, Nancy Heimann. SECOND ROW: Theresa Schultz, Colleen O'Shaughnessey, Charolotte Laurent, Sue Loshe, Ann Baker, Ruth Schultz, Carol Krugh, Theresa Lengerich, Sue Gross, Jane Schultz, Patty Geimer, Barb Schultz, Jane Baker, Frances Razo, Barb Reed, Barb Girard, Bonnie Girard, Sue Gase, Bonnie Alberding, Peggy McBride, Cheryl Reynolds, Vickie Hess, Margaret Schultz. THIRD ROW: Judy Hake, Rosemary Razo, Linda Geimer, Margaret Cook, Sandra Andrews, Debra Cochran, Jane Keller, Mickie McDonald, Mary Gase, Susan Schurger, Mary Ann Reynolds, Janet Holthouse, Barb Hess, Cindy Majorki, Susan Walters, Eileen Baker, Liz Terveer, Colleen Fairchild, Diane Hurst, Kathy Laurent, Nancy Myers, Angela Miller, Louann Becker, Janet Litchfield, Vicki Braun (Soph), Jean Baker. FOURTH ROW: Elsa Salazar, Magdalena Cancino, Jeanine Wilder, Majorie Loshe, Dorothy Coyne, Virginia Snyder, Patricia Braun, Barbara Lose, Kathy Lengerich, Ruth Miller, Patty Miller, Linda Lengerich, Marta Faurote, Janet Richord, Yvonne Heimann, Vickie Braun (Fresh), Mary Lou Fullenkamp, Ann Kauffman, Pat Gross, Ruth Miller, Marilyn Peterson, Cathy Schultz, Eileen Loshe, Mary Ann Spangler. LAST ROW: Jackie Kohne, Phyllis McBride, Connie Gerber, Georgiana Gase, Toni Schmitt, Eileen Schultz, Barb Gray, Joan Schultz, Sue Miller, Mary Lou Heimann, Chris Schultz, Donna Alberding, Pat Schultz, Joyce Lengerich, Marilyn Grove, Susan Reber, Darlene Hurst, Rosemary Clark, Cheryl Rumschlag, Trudy Brown, Joella Carll.

OFFICERS

President . . . . . Barb Keller
V. President . . . . . Kathy Geimer
Secretary . . . . . .Sharon O'Shaughnessy
Treasurer . . . . . Donna Zehr

Victory!

"Go Commodores, Go!" was a familiar cry as the DCHS pep club backed its favorite team. Throughout the regular basketball season, the wins, losses, and injuries, the faithful cheer-bloc sang and yelled its support and advice. By means of pep sessions, which consisted of skits by the various homerooms, and encouragement from Sr. Julienne, Fr. Blank, and Fr. Paquette, they revived school spirit and warmed up for the games. As a climax, the girls made themselves green vests and traveled to Bluffton to help the Commodores win their first sectional championship. Then on to Kokomo where, despite defeat, these undaunted fans cheered on, heartily proud of their fine Commodores.

Left to Right: Dan Heimann, Bill Bolinger, Paul Vergosen, Tim Lengerich, John Becker, Steve Schultz, Georgian Gase, Joan Schultz, Jim Spangler, Barb Schultz, Connie Gerber, Sister Cordula, Margaret Schultz, Tony Kohne, Nancy Myers, Kathy Geimer, Jerry Murphy, Ann Kauffman, MaryAnn Spangler, Barb Gray, Toni Schmitt, Barb Keller, Theresa Schultz, Nancy Ehinger, Peggy McBride, Mary Ann Alberding, Sharon O'Shaughnessey, Janet Litchfield, Patty Miller, Colleen O'Shaughnessey, Peggy Alberding.

The Nativity of the Christ was truly a wondrous vision, and one which was shared by "The Children of the Inn".

Speech and drama members learn—entertain

For both enjoyment and education join the Speech and Drama Club. You will find that learning the rudiments of public speaking and acting is fun. This year the Speech and Drama Club, under the direction of Sister Cordula, CSA, provided entertainment for the entire community in the productions of "Children of the Inn" and "The Diary of Anne Frank". In addition, a panel on the teenage view of and solutions to contemporary problems was given for the Home and School Association. Debate and Speech contests during the year also aided the S and D member in attaining a logical and precise method of expressing his ideas.

In all the activities, members learned not only the thrill of the spotlight, but also how to participate behind the scenes.

Reading material was scarce for the three families living in the attic, and when some was brought or found, it was a treat for everyone.

Student Council

STUDENT COUNCIL: Left to Right: Joe Gase, Tim Lengerich, Dave LaFontaine, John Becker, Jim Wolpert, Ron Massonne, Greg Litchfield, Paul Mendez, Kathy Laurent, Jackie Kohne, Barb Keller, Dan Heimann, Tony Kohne, Sue Gross, Barb Gray, Sister Norberta (Advisor).

Student Council holds magazine drive

The Student Council this year promoted a magazine drive. With the funds received, new chairs and tables were purchased for the library. At various times during the year, dress-up days were held in order to remind the student body of the importance of good appearance and the business-like atmostphere a school should have.

Officers

Pres. Dan Heimann

V. Pres. Tony Kohne

Sec. Barb Gray

Treas. Sue Gross

Sports add to life at D.C.H.S.!

Inter-scholastic athletics are one of the most important aspects of any high school curriculum. Hours of practice, coupled with the cheers of the fans spurred the athletes of D.C.H.S. whether in victory or defeat.

Varsity Squad Demonstrate Ball Handling Perfection

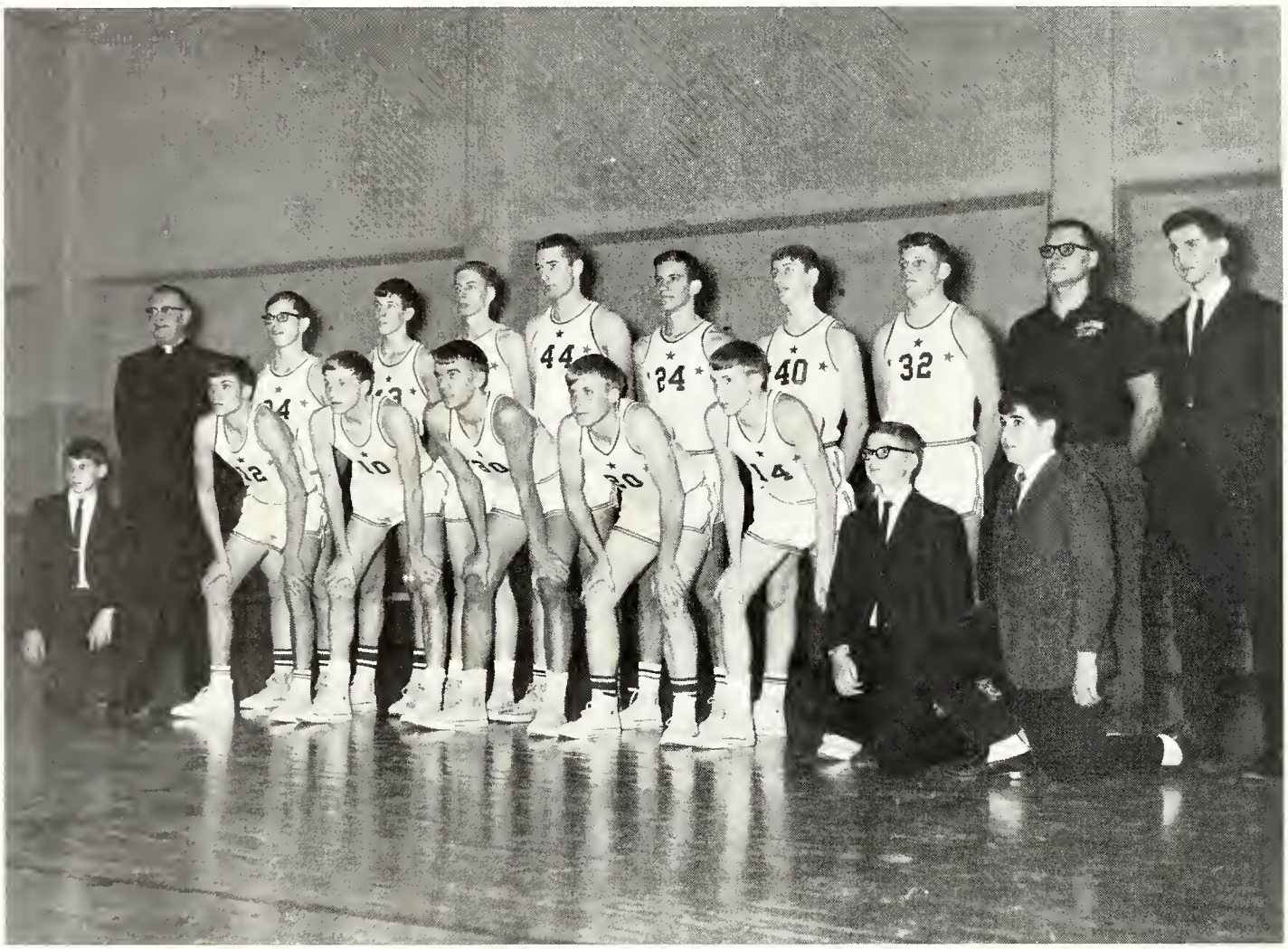

FIRST ROW: Ed Spangler, John Lose, Tony Kohne, Dave Hackman, Tom Baker, Tom Lose, Mike Gage, Jim Inskeep. SECOND ROW: Father Blank, Dan Kable, Charlie Cook, Mike Geimer, Dave Lengerich, Bill Bolinger, Dave Geimer, Denny Baker, Coach Boyle, Brian Reynolds.

The Varsity squad are masters as "Sphere Sphengalies," which was demonstrated with the Sectional championship.

Through the year, the grueling hours of hard work late at night in the gym paid off. Three members of the Commodore team of 1965-1966, Bill Bolinger, Tony Kohne, and John Lose were named to the All Diocesan team.

This year's cagers also "racked-up" quite an impressive record, with seventeen wins to just seven defeats.

Freshmen Learn Basics of Ball Handling!

FIRST ROW: Paul Mendez, Dave Tester, John Hackman, Pat Kohne, Tim Bolinger, Jim Inskeep, Mike Gage, Norb Hess, Ed Spangler. SECOND ROW: Joe Kohne, Bill Stetler, Jim Laurent, Ron Massonne, Jim Wolpert, Steve Gage, Joe Wolpert, Bill Heimann, Dan Pierce.

Varsity Squad Demonstrate Ball Handling Perfection

Bill scrambles for the ball, as the seconds run out.

"Our Champs"

FIRST ROW: Charlotte Laurent, Jane Schultz, Bill Bolinger, Tony Kohne, Jane Baker, Brenda Cochren. SECOND ROW: Father Blank, Jim Inskeep, Mike Terveer, John Lose, Dan Kable, Tom Lose, Ed Spangler, Mike Gage. THIRD ROW: Brian Reynolds, Tom Baker, Dave Hackman, Denny Baker, Dave Lengerich, Mike Geimer, Dave Geimer, Chalie Cook, Assistant Coach Steve Sullivan, Coach Bob Boyle.

On the night of February 29, excitement was running high, as Decatur Catholic descended "en masse" upon the Bluffton Public gymnasium to tangle with Jackson Center in the first game of the night. The Commodores over-ran the Jaguars with a score of 86-61. On Saturday afternoon, D.C.H.S. trounced the Lancaster Bobcats. Saturday evening, in the championship game, the Commodores faced the Ossian Bears, who were favored to take the tourney. The game was a "cliff-hanger," with the Commodores the victors in the end!!!

CHEERLEADERS

Varsity

Jane Baker

Charlotte Laurent

Jane Schultz

Brenda Cochran

Reserves

Nancy Myers

Angela Miller

Kathy Laurent

Toni Schmitt

Freshman

Debbie Cochran

Sandy Andrews

Linda Geimer

Candy Mies

Tiger Blank's tigers are swamped by juniors!

Final instruction are given the Tigers by their coach, Fr. Blank, before the third quarter.

A welcome guest on the Tiger's bench was Sr. Julienne, Asst. coach #2.

Shootin' to win, John S. hurls a double for a foul committed by the faculty team.

Rifle clubs learn

FIRST ROW: Jim Spangler, Bill Tricker, Jerry Selking, Jim Miller, John Shirack, John Martin. SECOND ROW: Jim Selking, Mike Colchin, Rick Kuhnle, Tom Miller, Don Kriegal, Dave Tricker. THIRD ROW: Tony Schultz, Gary Sharp, Bill Mowery, Tim Lengerich, Ted Braun. FOURTH ROW: Roger Geimer, Steve Lengerich, John Staub, John Becker.

Hotshots take careful aim at "bull's eyes."

The Boy's Rifle Club participated in seven matches this past year. The instruction was furnished by Mr. Mark Colchin, Mr. Donald Gage, and Mr. Kenneth Allen. In the regional meet, with teams from Illinois, Ohio, Indiana, and Michigan competing, four boys from D.C. won first place in the Master division.

gun mastery

FIRST ROW: Diana Hurst, Vicki Braun, Ann Kauffman, Sue Schurger, Brenda Feasel, Karen Hakes. SECOND ROW: Marilyn Geels, Georgiana Gase, Janet Richord, Joella Carll, Dolores Miller. THIRD ROW: Joyce Lengerich, Janet Litchfield, LouAnn Becker, Pat Gross, Cheryl Rumschlag.

During the past year, the feminine side of the rifle club program at D.C.H.S. was conducted by Mrs. Mark Colchin, Mrs. Paul Gross, and Miss Margaret Ricker. In the Postal Matches, which grades rifle proficiency throughout the fifty states, the Girl's Rifle Club ranked in the upper third. Janet Richord won an Expert medal, which is a first for Adams County. In the Regionals at Bristol, Joyce Lengerich placed first in the girl's prone division. All totaled, the Girl's R.C. participated in eight matches.

Janet L. "takes the pause that refreshes."

Baseball season brought

FIRST ROW: Paul Mendez, Joe Kohne, Tim Bolinger, John Baker, Steve Gage, Pat Kohne, Dave Tester, John Hackman. SECOND ROW: Coach Steve Sullivan, John Lose, Mike Terveer, Joe Heimann, Dave Hackman, Tom Miller, Dave Geimer, Charlie Cook, Bill Bolinger, Jim Laurent, Dan Pierce, Tom Lose, Coach Bob Boyle.

The call for baseball players brought out boys from all four classes, and the Spring training sessions which followed bring back painful memories of sore pitching arms, skinned ankles, and broken bats.

Many of the games were lost by just one run, but tallied up, these scores produced a losing season, with seven losses to five wins.

Tim: "Practice Makes Perfect."

sad disappointment to all

Coach Boyle gets in a little practice with the team before the game.

Times out don't come often enough!

Bill scoops up an easy out.

C.C. team had 5—7 record

FIRST ROW: Dan Kable, Jim Laurent, Ron Massone, Jim Wolpert, Dave Geimer, Joe Heimann, John C. Baker, Tim Bolinger, Mike Terveer, Joe Wolpert, Dave Tester, Paul Mendez. SECOND ROW: Sam Rumschlag, Charlie Cook, Dan Pierce, Bill Heimann, John Hackman, Joe Kohne, Pat Kohne, Steve Gage, Tom Lose, John Boch, Roy Villagomez. THIRD ROW: John Lose, Ron Schnepp, Tom Baker, Denny Baker, Dave Hackman, Mike Geimer, Bill Bolinger, Tony Kohne, Jim Spangler.

Cross-country, which is the first sports event in the fall, is a conditioner for basketball, and is compulsory for all would-be scrambles. Boys are urged to participate in cross-country to build up their endurance, and to gain muscle tone.

Athletes honored at D.C.H.S. athletic banquet

Coach Bob Boyle beams as he is presented with an autographed copy of the jubilant locker room the night of the Sectional win.

The audience listens intently to Coach John Gaughan, Athletic Director of Bishop Luers H.S. in Fort Wayne.

Homecoming '66

Queen and her court: l. to r. Jane Baker, Donna Zehr, Pat Geimer, Jane Schultz, Kathy Teeple.

Tom Baker--Pat Geimer

King Tom & Queen Pat

Saturday, February 5, dawned bright with the hope of victory for the game that night, and with expectation toward the view of the new queen and her court descending the stage stairs during the halftime ceremonies.

Behind stage beforehand, the five girls hoped against hope they might be the "one." The curtain opened, Patricia Geimer was announced as the reigning queen, while the audience "raised the roof" with applause.

By the way, we won the game.

The anxious candidates wait nervously as Dan Heimann, Senior class president, reads the name of "Queen of Homecoming 1966".

"Stairway to the Stars"

Juniors and Seniors chat excitedly as the prom "gets underway."

Amid a Roman fountain and paper stars, the 1966 Decatur Catholic prom began. "Stairway to the Stars" was the theme chosen by the Junior class. Prior to the gala affair, an attractive dinner was served. As the girl's gowns swished and swayed to the sounds of the Epics, who had won the State band championship just a few months earlier, an enjoyable evening was had by all.

The beautifully attired girls, and their handsome escorts, surely produced lasting and precious memories for everyone.

captivates juniors and seniors!

Gathered around the fountain are the Junior and Senior class officers: Charlotte Laurent, Sharon O'Shaughnessey, Jean Baker, John Becker, Dan Heimann, Dave LaFountaine, Margaret Schultz, Peggy McBride.

Jrs. and Srs. rock to the beat of "Louie Louie"

The end to four years comes as the seniors of 1966 suddenly become alumni!

Fr. Denis Schmitt delivers the address entitled "People."

By 9:05 on the night of Friday, June 3, "the joys, sorrows and tears of four long years," had come to an eventful climax. Mixed emotions were felt by all. Some felt that "glorious freedom", which was theirs. Others were saddened to leave lifelong friends. Many felt a sense of victory, having won a hard and bitter struggle.

The "graduation night jitters," were prevalent as the sixty-six Seniors chattered noisily in the first floor hall.

Suddenly it began. With dignity, the graduates proceeded to the auditorium while the organist played "The Triumphal March". The chorus sang "In a Monastery Garden", and "You'll Never Walk Alone".

Father Denis Schmitt, S. J. gave the commencement address. Margaret Schultz furnished the student address as Valedictorian.

The exercises closed with "The Coronation March".

Advertising

Decatur, Indiana, is many things: people, homes, traffic, and business establishments. The neon signs of Second Street create a panorama of color and design as one drives through our home town.

The growth of Decatur has been the growth of Decatur Catholic. As the population increased in number, so did the enrollment of D.C.H.S.

Blinking lights, rushing people, and competing businessmen bring to mind that the Tattler of 1966 would not be complete without paying tribute to the merchants for their financial assistance in its publication.

This page and the following section represent our written "THANKS" to our advertisers, patrons and sponsors!

STATE LINE AUTO PARTS, INC.

1 1/2 Mile West of State Line on U.S. 224

Phone 3-3874

The Home of a Million Parts

Complete Transmission Service on All Makes

We Buy Auto Salvage

Wrecker Service

R.R. 5 Decatur, Indiana

K & J COIN LAUNDRY

Monroe, Indiana

Open 7 Days a Week

6 A.M.-10 P.M.

Phone 3-2046

MORNING STAR AUTO SALES

(Home of Quality Used Cars)

G. E. (Jerry) Morningstar (Owner)

957 N. 13th St. Decatur

The L. Anspaugh Studios wish to express their admiration to the fine personnel of the Tattler staff for their dedication and their efficiency. We, too, are proud to have had a part in the preparation of this significant issue of the D.C.H.S. Tattler for 1966.

L. Anspaugh
Cm. photog.

Portraits by L. Anspaugh

"Creators of Fine Photography"

PROFESSIONAL PHOTOGRAPHERS OF AMERICA, INC.

Congratulations & Best Wishes to the Class of 1966

ADAMS BUILDER SUPPLY, INC.

Cash & Carry

309 South 13th St.

U.S. Highway 27

Phone 3-3104

Decatur, Indiana

ADAMS COUNTY FARM BUREAU CO-OP

Everything in Farm Supplies

Feed
Seed
Fertilizer
Petroleum Products
Building Supplies
Grain

Farmer Owned & Farmer Controlled

Monroe, Indiana

18-24 Months to Pay

Quality Trailer Coaches

(Your Courteous Trailer Dealer)

ADAMS COUNTY TRAILER SALES, INC.

New and Used Mobile Homes

Trailer Parts and Repair Service

Hi-Way 27-33

Decatur, Indiana

Phone 3-3138

Paul Strickler, President

Kathryn Strickler, Sec'y.-Treas.

MARGARET BRAUN RELIGIOUS STORE

Statues

Bracelets

Medals

Missals

Wedding Accessories

Rosaries

227 N. Seventh Street

Decatur, Indiana

"If We Don't Have It, We'll Get It."

Phone 3-3820

LAKEVIEW TRAILER CO. INC.

Hiway 27 North
Decatur, Indiana

Good Luck

to the Class of

"1966"

W. L. (Jack) Zehr
President

Best Wishes

from the Class

"1982"

Jack L. Zehr
Vice-President

"When I Grow Up, I'm Going to Buy a Mobil Home from Lakeview."

EASTERN
INDIANA
PRODUCTION
CREDIT
ASSOC.

216 S. Second Street

Decatur, Indiana

Phone 3-3784

"Dependable Financing for
Modern Farming"

John Chaille
Branch Manager

Rose M. Gase
Secretary

Watchmaker, Jeweler

EICHHORN'S
JEWELRY
STORE

Heart of Downtown Decatur

Decatur, Indiana

Mobil

EIGHTH & MONROE
MOBILE
SERVICE

FAGER'S APPLIANCE
&
SPORTING GOODS

A Good Man to Know

Carl A. Braun

NEW YORK LIFE INSURANCE COMPANY

Life Insurance * Group Insurance

Annuities * Health Insurance

Pension Plans

Come in
and Browse

We Believe
You'll be Pleased
When You See
the Wonderful
New Selections
Now in the Store

Stop in Soon--Won't You?

NIBLICK & CO.

A Year of Fun and Hard Work

Is Recorded in

D.H.S. Ravelings

Good Luck

TATTLER STAFF!!

HARMAN'S MARKET

Groceries
Meats
Produce

618 Adams Street

Free Delivery
Phone 3-4415

HARMAN'S

HOUSE

OF

BEAUTY

RUMSCHLAG CONSTRUCTION

Basement Contracting

Jerome Rumschlag

Phone 3-8618

WILLIAM F. SCHNEPF

Realtor

Auctioneer

Third and Monroe Streets

Decatur, Indiana

Appraisals

Farm Loans

Phones:
Office 3-2918
Home 3-5215

GILLIG, DOAN & SEFTON
FUNERAL HOME

24 Hour Ambulance Service

312 W. Marshall

Thomas N. Sefton, Mgr.

Eli Graber

Ked Graber

GRABER INSURANCE INC.

U.S. 27 N.

Phone 2-2904

Berne, Indiana

Elmo

Ralph

Mufflers

Tailpipes

SUPER SERVICE

Phone 3-9875

Corner Fourth and
Monroe Sts.

Motor Oil . . . Gulf
Specialties . . . Gulf Tires
Accessories

Decatur, Indiana

HAFLICH & MORRISSEY

Roblee
Pedwin
Air Step
Life Stride
Buster Brown
Miss America

125 N. Second Street
Decatur, Indiana

Phone 3-3075

IT'S A FACT:

Every year systematic SAVING puts hundreds of students on campuses!

If you have some fine college material in your family—no matter how young *now*—start building a "college-aid egg" today. Open a *bank savings account* here right now; add to it *regularly!*

THE FIRST STATE BANK OF DECATUR

Established 1883

Member Federal Deposit Insurance Fund

Member Federal Reserve System

JOE'S BARBER SHOP

233 West Monroe St.

Phone 3-3817

Decatur, Indiana

KIESS ELECTRIC

Electrical Contractors

226 North Seventh St.

Decatur, Indiana

KOHNE WINDOW AND AWNING

Porch Inclosures

Awnings

Windows

Doors

Phone 3-2259

THE KRICK-TYNDALL CO.

Vitrified Drain Tile

Decatur, Indiana

Phones:
3-2131
3-2132

FEDERAL LAND BANK FARM LOANS

"First Choice Financing for Farmers Since 1917"

216 S. Second Street

Decatur

Phone 3-3784

Thomas Williams, Manager

Ft. Wayne Tent and Awning Co.

Headquarters for Tents to Rent, Floor Covers, Bleachers, Chairs and Tarpaulins

Local Representative: Bryce Daniels

Phone 3-3539

AL FLEMMING EXCAVATING

Decatur, Indiana

E. F. GASS STORE

Store of Quality

Featuring Junior Sportswear and Brand Name Merchandise

JANI LYN STORE

"Tomorrow's Fashions Today"

Mary R. Elzey
Phone 3-4328

Decatur, Indiana

LUTES FLOWERS

South Winchester Street at City Limits

Telephone 3-4126 or 3-5127

Member of
Florist Telegraph Delivery Service

Specialize in
Corsages, Wedding Flowers and
All Other Types of Flower Arrangements

Potted Plants and Planters
for All Occasions

PHIL L. MACKLIN CO.

Authorized Chrysler, Dodge &
Dodge Trucks Dealer

Sales * Service * Parts

Phone 3-2504

107 S. First Street

Decatur, Indiana

MIRROR INN

Beer
Wine
Liquor

Free Delivery

148 North Second Street

Decatur

HABEGGER-SCHAFER'S

"Where Old-Fashioned
Courtesy Prevails"

112-114 North Second St.

Phone 3-3200

Decatur, Indiana

HAPPY HUMPTY DRIVE-INS

Decatur U.S. 27

HIGHWAY SERVICE STATION

Fritz Ellsworth Phone 3-2928

Texaco Gasoline and Motor Oils

Star Tires Auto Repair

1013 N. Second

Decatur, Indiana

HOLTHOUSE DRUG STORE

167 N. Second St.

Phone 3-2001

Decatur, Indiana

BEAVERS OIL SERVICE, INC.

Say FLEET WING

Fleet-Wing Products

Dependable Petroleum

Phone 3-2705

Decatur, Indiana

BEGUN'S STORE FOR MEN AND BOYS

102 South Second St.

Phone 3-3208

Decatur, Indiana

BOB SEWING AND SERVICE CENTER

116 West Monroe St.

Decatur, Indiana

Fabrics and Sewing Machines

BOWER'S HARDWARE COMPANY INC.

Telephone 3-2021

Decatur, Indiana

Free Parking While Shopping in Our Store

ASHBAUCHERS' TIN SHOP

Established 1915

*Heating
*Air Conditioning
*Roofing
*Spouting
*Awning

Phone 3-2615

Serving This Community Since 1936

*
*
*
*
*
*
*
*

BAKER PLUMBING & HEATING

H. A. (Dutch) Baker

704 W. Monroe Phone 3-2609

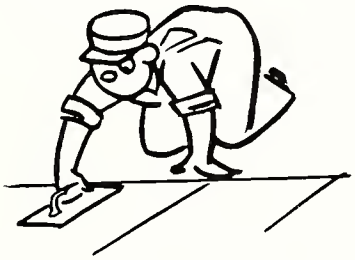

BAKER & SCHULTZ

235 N. Seventh

Phone 3-2949

BAUMANS UPHOLSTERING

623 W. Monroe St.

Decatur, Indiana

Phone 3-3767

Complete Upholstering Service

Free Estimates

WERTZBERGER'S CONFECTIONARY

Headquarters for Whitman's Chocolates

YOST GRAVEL-READYMIX, INC.

Dealers in

Sand
Gravel
Truck Mixed
Concrete

Office Phone 3-3114

Decatur, Indiana

FRANK YOUNG, JUNIOR

Public Accountant

2225 McKinnie Ave.

Fort Wayne, Indiana

Phone 745-1358

ZWICK
Funeral Home

The Name to Remember

When Fine Funeral or Ambulance Service Is Required

Member Order of the Golden Rule

Owner
Harry Horne

Manager
Reiney Selking

Horne Equipment Co.

704 N. 13th St.
Decatur, Ind.

Phone 3-2904

Hi-Way 27 North

Sales & Service

Farm Equipment
Tractors

Truck
Sales & Service

HOME JUICE CO.

Fruit Punch for All Occasions

Bowls and Cups Provided

Distributor, Ray Heller

Decatur, Indiana

Ph. 3-4197 or 3-3803

"Bright, New Horizons await today's students . . . new technologies . . . new advancements on all fronts . . . even the moon and whatever lies beyond.

How far you go in this space age depends partly on your imagination but primarily on your education and training. Conquering new horizons will demand more of today's graduates--more knowledge, more skills, more training and more specialization.

This all depends on how well trained for your career."

INDIANA & MICHIGAN

VILLA LANES BOWLING ALLEYS

After Finishing Your Games
You Can Drop into

IV SEASONS RESTAURANT

For Something to Eat and Drink

WALL'S BAKERY

Pasteries for All Occasions

"We Specialize in Cake Decorating"

James Wall,
Owner

247 W. Monroe Street

WATSON'S SPORTING GOODS

"Specialists
in
Sports"

Phone 3861

Dunkirk, Indiana

LENGERICH'S CUSTOM BUTCHERING

Service Anytime, Quality Always, Processing Service, and Retail Meats

Phone 692-6313 Monroe, Indiana

C. LEONARD BODY SHOP

Auto Body and Fender Repair
Expert Auto Repair

727 Elm Street

Decatur, Indiana

LIBY MONUMENTS

See Our Large Selection of
Rock of Ages

See Us for Cemetery Lettering

All Work and Material Guaranteed

Dale Liby Phone 3-3602

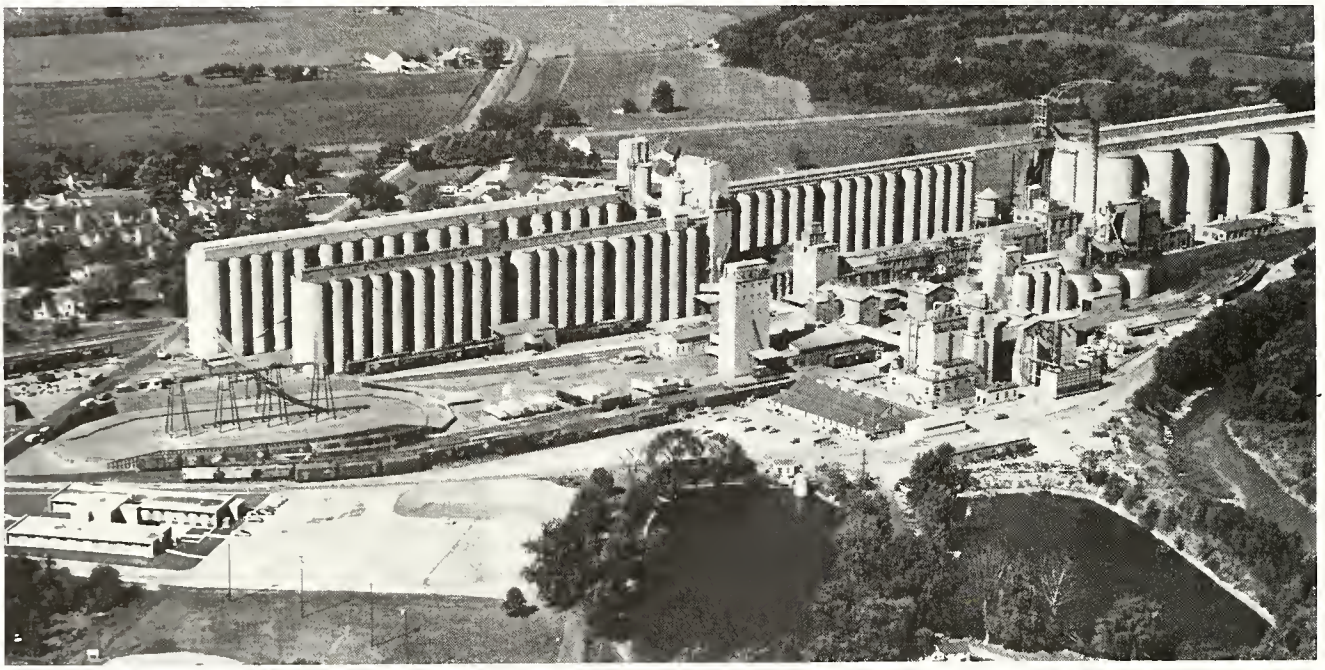

We Extend to Each Member of the Class of 1966

Our Congratulations and Our Wish for

a Happy and Productive Life

Central Soya

Decatur, Indiana

BOWER JEWELRY STORE

Compliments of

BROOKS SHOES

for

Men and Boys

BRAUN'S
MEAT & GROCERY

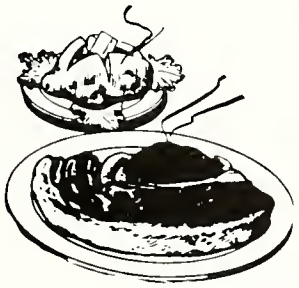

Meats Produce Groceries

Beef Sides and Quarters Processed
Custom Cutting

Free Delivery in the City

Mon.--Thur. 7:30 to 7:30
Fri.--Sat. 7:30 to 8:30
Sun. 7:30 to Noon

336 Winchester
Phone 3-4112
Decatur, Indiana

Best Wishes

THE DECATUR CASTING COMPANY

"Growing with Decatur"

THE DECATUR DAILY DEMOCRAT

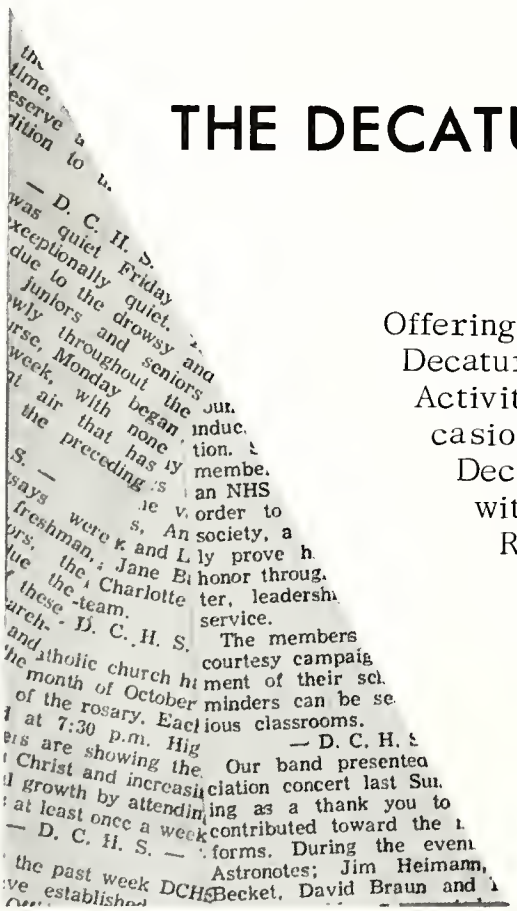
— D. C. H. S.
was quiet Friday
exceptionally quiet.
due to the drowsy and
juniors and seniors
wly throughout the
rse, Monday began
week, with none
t air that has
the preceding
S. —
says were
freshman,
ors, the
ue the Charlotte
these-team.
arch. — D. C. H. S.
and atholic church h
the month of October
of the rosary. Eac
at 7:30 p.m. Hig
ers are showing the
Christ and increasi
l growth by attendin
at least once a week
— D. C. H. S. —
the past week DCH
ve established

Offering the Best Coverage of Decatur Catholic Sports Activities and Special Occasions. Stay Abreast of Decatur Catholic Events with Your School Reporter's Column in the Decatur Daily Democrat.

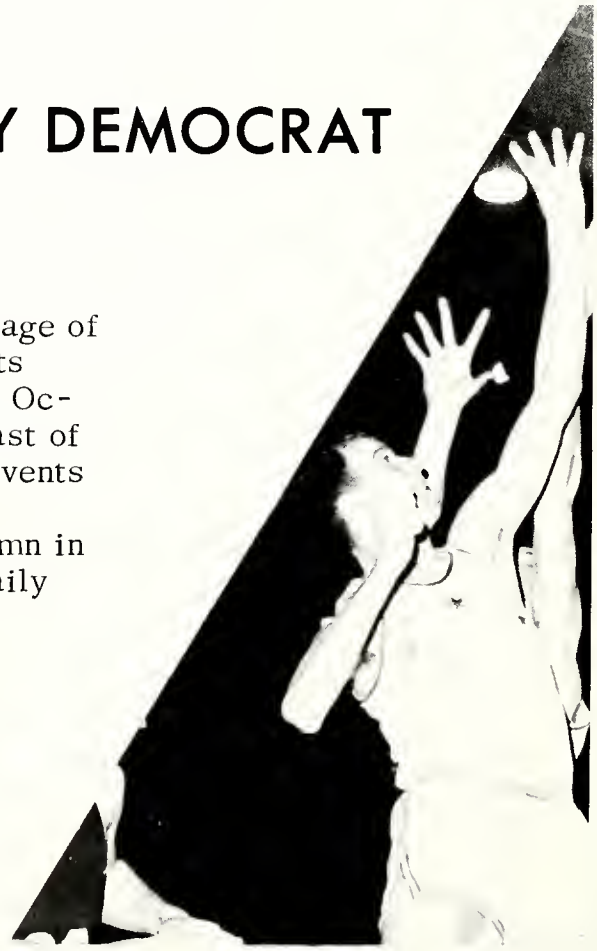

Are You Ready to Trade?

See

Margaret Holthouse

At

SCHWARTZ FORD COMPANY

Highway 224 West

Phone 3-3101

916 N. 13th Street

TONY'S TAP

The Finest in Dinners

5 P.M. to 1 A.M.

Chicken--Steak--Sea Food

Mixed Drinks
Carry Out Beer--Wine--Whiskey

Open Daily Except Sunday

Phone Decatur 3-9785

Best Wishes--

THE TWO BROTHERS

239 W. Monroe

Decatur, Indiana

UHRICK BROTHERS

Furniture and Appliances

130 Monroe St.

Decatur, Ind.

Phone: 3-4109

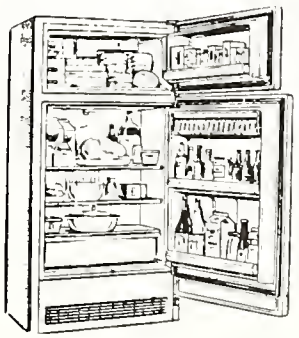

The Al's Have It

Raywall

International
Hot Water

White-Rodes, Mears, Raco, Chromalox, Appleton,
T & B, Serria, Bryant, and Home Komfort Insulation

I & M RECOMMENDED DEALERSHIP

AL'S ELECTRIC

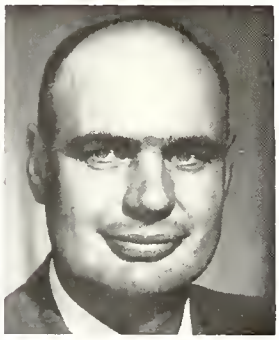

Albert

Converset & Son

Electrical Contractors

RR #5 Decatur, Ind.
Phone Monroeville 623-6524

Free Estimates

Guaranteed
Heating Costs

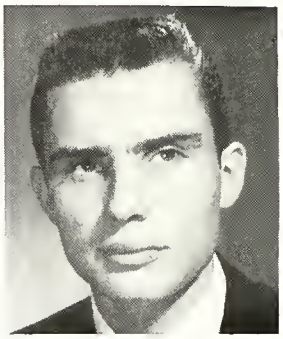

Alan

ARNOLD LUMBER CO., INC.

425 South Winchester Street

Dial 3-3108

Decatur, Indiana

Every Tuesday Is Bargain Day at

Zesto

Shakes, Sodas, Malts, Plus a

Variety of Sandwiches and

Frozen Novelties

Mr. & Mrs. Harold Kreigh
(Owners)

Hi-Way 27 North Decatur, Ind.

Cadillac

Olds

Rambler

Sales and Service

ZINTSMASTER MOTORS

First and Monroe

Decatur, Indiana

Chevrolet--Buick

Authorized Sales and Service

Chevrolet

Chevrolet · Chevy II · Corvair · Corvette

Buy from Zoss
and You're the Boss!

5 Years or 50,000 Miles
Warranty on New Cars and Trucks

BILL ZOSS

Chevrolet--Buick, Inc.

305 North Thirteenth Street
Decatur, Indiana

Phone 3-3148

READY-MIXED CONCRETE

Our Trucks Are Radio Dispatched . . .
Two Way for Your Convenience

Certified Concrete to Meet Your Specifications

Suppliers of:

Reinforcing Steel,
Wire Masonry,
Sand-Stone Gravel

Dial

Decatur 3-2561

Concrete Tile
4-5-6 and 8 Inch
Sizes

DECATUR READY-MIX CORP.

East Oak and Fornax at Teeple Truck Lines

"The Richest Child Is Poor Without Music"

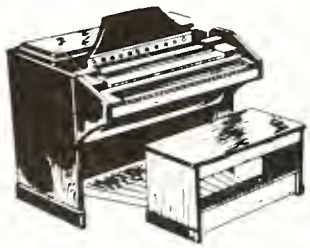

DECATUR
MUSIC
HOUSE

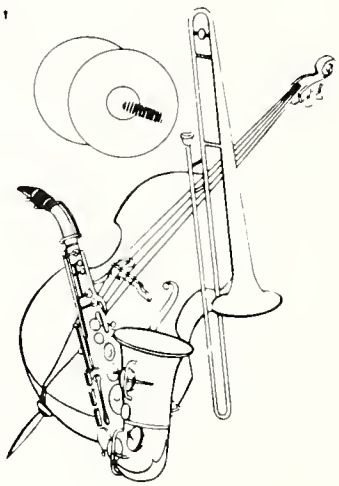

Located at 224 N. 12th St.

Phone 3-3353

Decatur, Indiana

Jim Webb

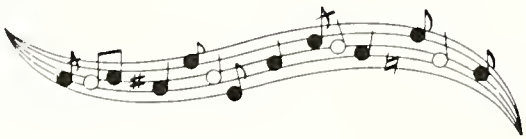

Ed Heimann

The Best of Luck to You,
No Matter What Your Choice May Be

THE BUCKLEYS

All Types of
Baked Goods!

Decorated Cakes . . .
for All Occasions

Butter-Top Products

DECATUR BAKING CO.

229 N. 2nd Street

Decatur, Indiana

Open at 8:30 A.M.--8:00 P.M. Daily
Fri. & Sat. 8:30 A.M.--9:00 P.M.

Photography by

DAVE AND EDITH COLE

202 South Second St.

Phone 3-3861

Decatur, Indiana

Best Wishes--

GAGE TOOL
&
ENGINEERING COMPANY

*Jigs

*Dies

*Fixtures

*Special Machines

1819 Patterson

Phone 3-2056

Decatur, Indiana

"The Latest Styles and Fashions
for the Teen Man"

Shop at

TOM WEIS
MEN'S WEAR

101 N. Second St.

Phone 3-4115

WEST END
RESTAURANT

Serving Decatur with Fine Food

702 W. Monroe St.

Decatur, Indiana

WINTEREGG-LINN FUNERAL HOME

Corner Third and Adams Streets

Decatur, Indiana

I.F.D.A. N.F.D.A.

24 Hour Ambulance Service

Phone 724-7167 Mobile 692-6277

DECATUR DRY CLEANERS

For Finer Cleaning

209 Jefferson Street
Decatur, Indiana

Phone 724-3202
Phone 724-3206

We Call for and Deliver

DECATUR GOLF COURSE

U.S. 27 West

Phone 3-4316

DECATUR INDUSTRIES INC.

Wood Trophies, Plaques

Smoker's Accessories

Phones:
3-2161 3-2162

Patterson Street Extended

Decatur, Indiana

DECATUR INSURANCE AGENCY

Bob Heller, Agent

Established 1887

Phone 3-4106

DECATUR SHELL SERVICE

Corner of 13th and Dayton

L. D. Poorman

Phone 3-3363

DECATUR SUPPY HOUSE

Office Supplies and Equipment,
Cleaning Supplies, and
Advertising Specialties

140 West Monroe

Decatur, Indiana

DECATUR "66"

Gasoline and Oils

Tires and Accessories

265 N. 2nd St.
Decatur, Indiana

Phillips
Gas & Oils

Dunlap Tires

Phone 3-2151

"Quality Costs No More"

DON & JAN'S SUNOCO

Your One Stop Service Center

Custom Service Is Our Business

"Stop at Sunoco"

"Go with Confidence"

MSGR. J. J. SEIMETZ COUNCIL

Unity
Charity
Fraternity
Patriotism

Compliments of

Decatur Council

No. 864

Decatur, Indiana

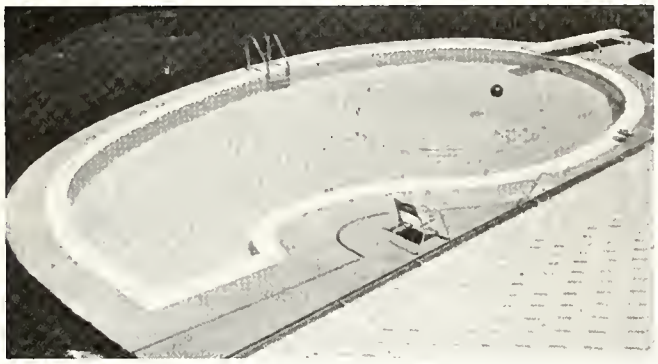

Authorized Dealer
for

Cadillac
Fiberglass Pools

ANDREW SCHROCK CONST. CO.

Decatur, Indiana

R. #3

3-2650

Commercial--Industrial--Residential

Looking for Steve?

A Lot of People Are.

STEVEN LYTLE BARBER SHOP

Corner of First & Monroe

Decatur, Indiana

All for Fun--Fun for All

Clean Recreation

HAPPY HOURS ROLLER RINK

Mr. & Mrs. J. C. Miller (Owners)

2 1/2 Miles N.E. of Decatur

Phone 724-7765

THE CATHOLIC LADIES OF COLOMBIA,

Offering

Catholic Women

Religious--Social

Insurance Benefits

ARBEE'S DRIVE-IN RESTAURANT

Hi-Way 27-33 North

Open: Day & Night

7 Days a Week

STRAHM'S BARBER SHOP

129 West

Madison St.

Address: 135 S. First

DECATOR AUTO SUPPLY

Phone 3-5108

Dee's
Beauty Salon

107 N. 13TH ST.
DECATUR, IND.

PHONE 724-3040

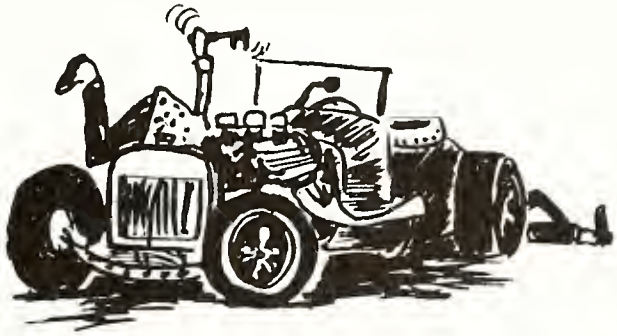

Need a New Car?

PAUL MEYERS
AUTO SALES

515 N. 13th St.

Decatur

SHADY LAWN MOTEL

Decatur, Indiana

Dick and Margie Walter

(Owners)

Chic
Dry Cleaners
&
Laundry

905-915 N. 13th St.

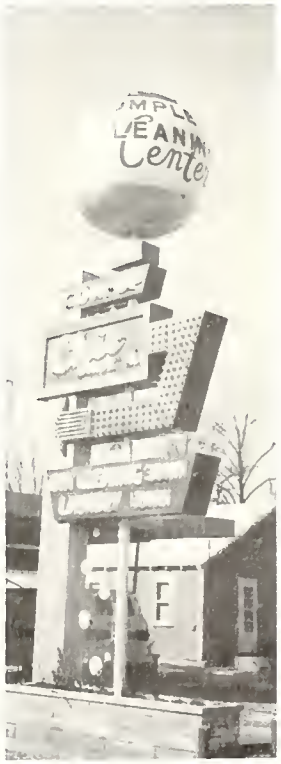

Decatur, Indiana

" . . . and for Dessert I'll Have a Big Piece of Homemade Pie! Just Like They Serve at

THE PIONEER RESTAURANT"

142 So. 2nd St.

Decatur, Indiana

RUTH KIESS BEAUTY SALON

1070 Parkview Dr.

Phone 724-2276

Hair Styling with "You Appeal"

Personalized Haircuts and Permanents

Ruth Kiess Owner & Operator

SINGLETON RADIO & TV SERVICE

Setchell-Carlson T.V. & HiFi

Phone 724-3932

11th & Adams St.

Decatur, Indiana

Prescriptions

SMITH DRUG CO.

Phone 724-3614

Rexall DRUGS

LELAND SMITH INSURANCE AGENCY INC.

Monroe & 1st St.
Decatur, Ind.

Phone
724-3111

207 W. Wayne St.
Fort Wayne, Ind.

Phone
742-3321

YOUR Independent Insurance AGENT
"SERVES YOU FIRST" ®

STUCKY FURNITURE CO.

Monroe, Indiana

- Living Room Furniture
- Bedroom Furniture
- Alexander Smith Carpets
- Serta and Sylcon Mattresses

SHEETS FURNITURE

Phone 3-2602

152 S. 2nd Decatur, Ind.

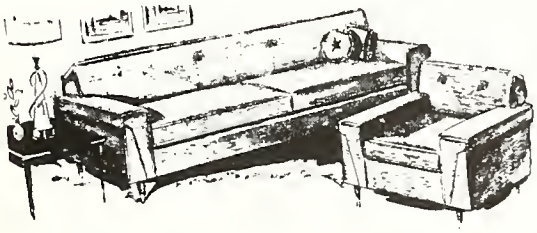

Quality Home Furnishings

THE YARN CELLER

122 N. 13th Decatur, Ind.

Botany
Bernat
Spinnerin
Kleiner

Yarn and Books

Boye-Hero Needles & Accessories

Best Wishes to the New

Graduating Class

CORAH'S CAR WASH

232 N. Second St.

Decatur, Indiana

THE FOOD BANK SUPER MARKET

RAINBOW PLAZA • • HIGHWAY 27 NORTH • • GENEVA, INDIANA

Individual Customer Service

Christian Book & Supply Store

Kathryn Helm, Manager

318 North Tenth Street
Phone 724-2741--Decatur, Indiana

Bibles, Christian Books, Christ-Honoring Gifts
Also Sacred Music, Wedding Invitations
Napkins, Imprinting Name on Bibles &

Christmas Cards

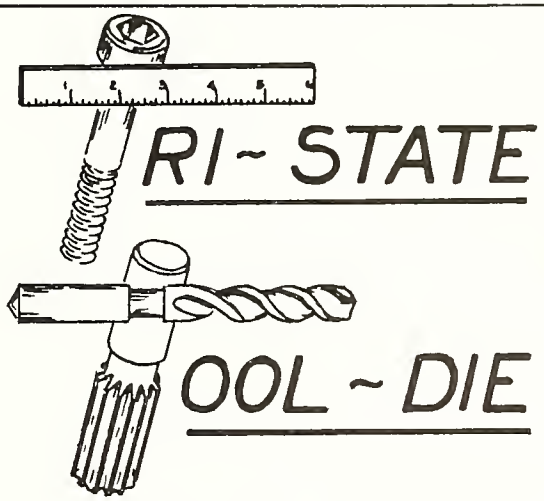

706 N. Eleventh St.

Phone 724-7222

Decatur, Ind. 46733

TOM SCHLOTTERBACK BUILDER

Rural Route 5
Phone 724-4254

Decatur, Ind.

Insured--Free Estimates--Complete Maintenance

Inland--Homes--F.H.A. Financing

City & County

Papa Joe's

"Old Fashioned"
Root Beer

Highway 27 North

Decatur, Indiana

All for Fun--Fun for All

Clean Recreation

Happ Hours
Roller Rink

Mr. & Mrs. J. C. Miller

2 1/2 Miles Northeast of Decatur

Phone 724-7765

Roy Strickler's
"Like-New Car"
Sales

Corner 8th and Monroe Street

Decatur, Indiana

Joe and Paul Kohne

Red Poll Cattle

Nitrogen Application

Rural Route #4

Decatur, Indiana

Phone 724-9583

Stockman Farm Service

Master Mix Feeds

Seed--Grain--Coal

Smith-Douglass Fertilizers

Phone 724-3121

Decatur, Indiana

"Put a Little Dairy Queen in Your Life"

Eat

Dairy Queen

Decatur, Indiana

It's the

Fairway

Restaurant

Highways 27-224-33

Decatur, Indiana

for

The Finest in Eating Pleasure

Congratulations

to Class of 1966

The Athletic Association

of Decatur Catholic

High School Makes Sports Possible

Good Luck!

Gerber's Super Dollar

622 North 13th

Decatur, Ind.

Phone 724-2712

Park Way 66

Phillips 66

Corner 13th & Nuttman Ave.

Decatur, Indiana

Gas, Oil--Batteries

Lubrication--Car Washing

Tires--Accessories

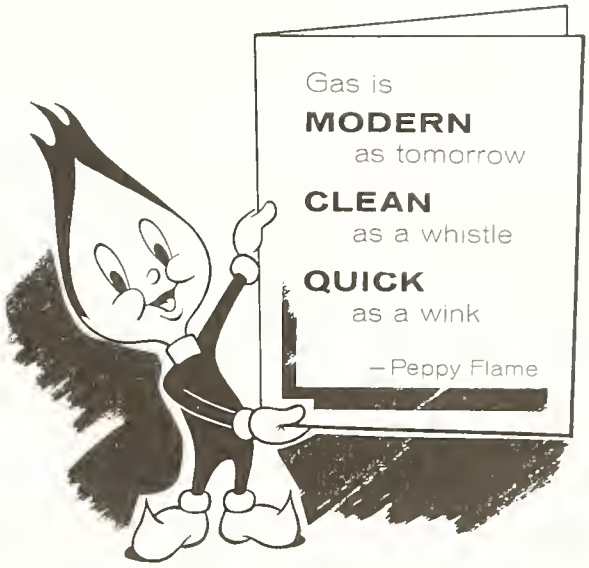

Offering You Best Freighting Service

from Fort Wayne--Richmond

Teeple Truck Lines

Phone 724-9121

Decatur, Indiana

PROFESSIONAL SPONSORS

DOCTORS

John C. Carrol, M.D.
226 South Second Street
Decatur, Indiana
Phone 724-3317

John E. Doan, M.D.
222 South Second Street
Decatur, Indiana
Phone 724-3790

C. W. Freeby, M.D. and
H. F. Zwick, M.D.
227 South Second Street
Decatur, Indiana
Phone 724-2152

G. J. Kohne, M.D.
134 South Third Street
Decatur, Indiana
Phone 724-2617

ATTORNEYS

Bierly and Sullivan
107 South Second Street
Decatur, Indiana
Phone 724-2685

Mr. Severin H. Schurger
119 South Second Street
Decatur, Indiana
Phone 724-4408

OPTOMETRIST

H. R. Frey, O.D.
145 South Second Street
Decatur, Indiana
Phone 724-2517

DENTISTS

William C. Gillig, D.D.S.
303 South Fifth Street
Decatur, Indiana
Phone 724-2501

Robert R. Irwin, D.D.S.
303 South Fifth Street
Decatur, Indiana
Phone 724-2501

Edgar P. Sprunger, D.D.S.
159 North Jefferson
Berne, Indiana
Phone 589-2309

VETERINARIANS

Ralph E. Allison
316 South Thirteenth Street
Decatur, Indiana
Phone 724-3807

D. W. Fireoved
318 East Main Street
Berne, Indiana
Phone 589-2460

Edward P. Peck
Route #3
Decatur, Indiana
Phone 724-4315

PUBLIC ACCOUNTANT

Frank Young, Jr.
2225 McKinnie Ave.
Fort Wayne, Indiana
Phone 745-1358

SPONSORS

Mr. and Mrs. Herman Alberding
346 South 3rd, Decatur, Ind.

Mr. and Mrs. Leo Alberding
Route #1, Decatur, Ind.

Anderson Industry
Route #4, Decatur, Ind.

Commercial Print Shop
210 South 2nd, Decatur, Ind.

Coppess Corner
Route #1, Monroe, Ind.

Culligan Soft Water Service
3rd and Madison Sts., Decatur, Ind.

Decatur Sport Center
122 North 2nd, Decatur, Ind.

D. & T. Standard Service
13th and Monroe Sts., Decatur, Ind.

Mr. and Mrs. Fred Foos
216 Rugg St., Decatur, Ind.

Mrs. Lawrence Braun
123 North 5th, Decatur, Ind.

A FRIEND

Gene's Mobile Service
8th and Monroe Sts., Decatur, Ind.

Girod's Tin Shop
1603 Madison St., Decatur, Ind.

C. Leonard Body Shop & Wreck Repair
727 Elm St., Decatur, Ind.

Lutes Flowers
South Winchester, Decatur, Ind.

Petrie Oil Co.
134 North 8th, Decatur, Ind.

Riverside Garage
126 E. Monroe St., Decatur, Ind.

Mr. and Mrs. Reinhard Selking
Route #2, Decatur, Ind.

Western Auto Store
152 North 2nd, Decatur, Ind.

PATRONS

Mr. and Mrs. Clem J. Baker

Marge and Jay Baker

Mr. and Mrs. Patrick Briede

Mr. and Mrs. Edward Gase

Mr. and Mrs. Lawrence Gase

Mr. and Mrs. Joe Gremaux

Mr. Bob Heller

Mr. and Mrs. Dick Hockemeyer

Mr. and Mrs. Clarence Lengerich

Mr. Hubert Lengerich

Mr. and Mrs. John C. Lengerich

Mr. and Mrs. Jack Macklin

Mr. and Mrs. Donald C. Miller

Miller's Grocery

Mr. and Mrs. William A. Miller

Mr. and Mrs. Dale Myers

Clara Rumschlag

Mr. and Mrs. Louis Rumschlag

Mr. and Mrs. John Schmitt

Mr. and Mrs. Glen Straub, Jr.

Mr. Sylvester Staub

Mr. and Mrs. George Tricker

Mr. and Mrs. Mark Colchin

Mr. and Mrs. Wayne Peterson

SENIORS

Bonita Alberding 23,56,57,59,64
Ann Baker 23,56,59,64
Dennis Baker 23,64,70,73
Jane Baker 23,56,64,74
Thomas Baker 23,70,73
Stephan Bentz 24,57,59
John Bolinger 24
William Bolinger 24,57,58,64,66,70,73,78,80
Raymond Bowers 24
Alvin Fullenkamp 25
Joseph Gase 25,55
Susan Gase 25,56,58,64
Micheal Geimer 25,66,70,73,80
Patricia Geimer 25,58,64
Barbara Girard 26,62
Bonnie Girard 26,63
Susan Gross 26,55,59,64
Ronald Grove 27
David Hackman 27,64,70,73,78,80
William Hain 27
Henry Halikowski 27
Daniel Heimann 24,55,56,57,66
Victoria Hess 27,56,58,64
John Keller 28
Anthony Kohne 28,55,64,70,73,80
Carol Krugh 28,58,60,62,64
David LaFountaine 24,55
David Lengerich 28,70,73
Joseph Lengerich 29
Paul Lengerich 29
Theresa Lengerich 29,60,62,64
John Lose 29,70,73,78,80
Suzanne Loshe 30,56,59,62,64
John Martin 30,64,76
Peggy McBride 24,56,57,59
Harry Meyer 30
Lawrence Meyer 30
James Miller 30,76
Robert Miller 31,59,64
Gerald Murphy 31,66
David Pierce 31
Francis Razo 31,64
Barbara Reed 31,64
Cheryl Reynolds 32,56,59,64
Daniel Rickord 32
Michael Rumschlag 32,59,66
Stephen Rumschlag 33
Noelia Salazar 33
Jane Schultz 33,64,74
Margaret Schultz 24,55,56,57,59,64,66
Ruth Schultz 33,56,57,59,64,66
Stephen Schultz 33,66
Ronald Schnepp 34,80
Gerald Selking 34,76
John Shirack 34,76
William Snyder 34,59,64,66
James Spangler 35,66,76,80
Thomas Staub 35
Kathleen Teeple 35,56,59,64
William Tricker 35,76
Joseph Ulman 36
Paul Vergosen 36,59,64,66
Donna Zehr 36,56,59,64

JUNIORS

David Alberding 42
MaryAnn Alberding 42,60,62,64,66
Gretchen Andrews 42,63,64
Ronald Andrews 42
Daniel Baker 42
Jean Baker 41,56,57
Micheal Baker 42
John Becker 41,57,60,62,76
Nancy Braun 42,60,62
Patricia Braun 42,62
Philip Braun 42
Lupe Briones 42
Magdalena Cancino 42
Rosemary Clark 42,60,62,64
Brenda Cochran 42,64,74
Dorothy Coyne 42,64
Nancy Ehinger 42,62,64
Marta Faurote 42,64
Ralph Geels 42
Donald Geimer 42
Kathleen Geimer 42,64
John Gerber 42
Barbara Grove 42,64
Daniel Hake 42
John Heimann 42,60,62
Nancy Heimann 42,60,62,64
Darlene Hurst 42,64
Gerald Jackson 42
Charles Jauregui 42
Daniel Kable 42,70,73,80
Barbara Keller 42,64,66
Richard Kuhnle 43,71
Charlotte Laurent 43,64,74
Donald Lengerich 43,60
Linda Lengerich 43,64
MaryLou Lengerich 43,60,62,64
Mary Lichtle 43,64
Gregory Litchfield 43
Thomas Lose 43,70,73,78,80
Daniel Loshe 43
Margie Loshe 43,60
Lawrence McCullough 43
Michael McGill 43
Gary Meyer 43
Michael Meyer 43
Leo Miller 43
Peter Miller 43
Thomas Miller 44,76
Gerald Omlor 44
Colleen O'Shaughnessey 44,62,64
Sharon O'Shaughnessey 41,57,62,64
David Peterson 44

Janet Rickord 44,64,77
Patricia Rousseau 44
Joel Salazar 44
Karen Shirack 44,64
Barbara Schultz 44,60,62,64,66
John Schultz 44
Theresa Schultz 44,57,64
Leo Schurger 44
MaryAnn Spangler 44,60,64
Michael Ulman 44
Thomas Vian 44
Susan Walter 44,64
Jeanne Wilder 44,60,64
Micheal Wolpert 44,62

SOPHOMORES

James Alberding 46
Margaret Alberding 46,63,64
Rudy Arriga 46
John A. Baker 46
John C. Baker 46,71,78,80
Patrick Baker 46,71,78,80
Louann Becker 46,60,63,64
Larry Bender 46
John Boch 46,71
Charles Bowers 46
Joyce Braun 46,60,63,64
Vicki Braun 46,60,63,64,70
David Briones 46,60
Margaret Brite 46,60,63,64
Richard Caciano 46
Yolanda Cancino 46
Charles Cook 46,71,78,80
Curtis Coy 46
Michael Eller 46,60
Mary Lou Fullenkamp 46,64
Geoigiana Gase 46,60,64,66,77
Jean Geels 46,63
David Geimer 46,72,78,80
Ruth Geimer 46,64
Constance Gerber 47,64
Barbara Gray 47,60,62,64,66
Patricia Gross 47,64,77
Marilyn Grove 47,64
Deborah Hackman 47,60,64
George Halikowski 47,71,78
Joseph Heimann 47,62,71,78,80
Ann Kauffman 47,60,64
Donald Kriegel 47,78
Jon Krugh 47,64
Kathleen Laurent 47,64,74
Joyce Lengerich 47,60,62,64
Kathleen Lengerich 47,60,62
Janet Litchfield 47,64,66
Barbara Lose 47,64
Patrick E. Loshe 48,71,80
Patrick R. Loshe 48
Phyllis McBride 48,64
Michael Meyer 48
Angela Miller 48,74
James Miller 48
Jerome Miller 48
Carolyn Mowery 48,64
Nancy Myers 48,66,74
Susan Reber 48,60,64
Brian Reynolds 48
Georgia Ruble 48,60,64
Kenneth Rumschlag 48,60,64
Samuel Rumschlag 48,71,78,80
Antoniette Schmitt 48,60,66,74
Eileen Schultz 48,60,62,64
Joan Schultz 48,60,62,64
Richard Schultz 48
Thomas Schultz 48,71,78,80
James Selking 48,76
Stephan Straub 48,64
David Tricker 48
Roy Villagomez 48,71,80
John Whitright 48

FRESHMEN

Donna Alberding 50,64
Sandra Andrews 50,64
Eileen Baker 50,64
Timothy Bolinger 50,71,78,80
Theodore Braun 50,76
Thomas Braun 50
Victoria Braun 50,60,63,64
Trudy Brown 50,60,64
Gloria Cancino 50,60
Joella Carll 50,60,64
Matthew Carroll 50
Debra Cochran 50,64,74
Margaret Cook 50,64
Paul Coy 50
Colleen Fairchild 50
Brenda Feasal 50,64,77
Micheal Gage 50,70,71,73
Stephen Gage 50,71,78,80
Mary Gase 50,60,63,64
Stephan Gase 50
Marilyn Geels 50,60,63,64
Carolyn Geeting 50,60
David Geimer 50
Linda Geimer 50,64,74
Roger Geimer 50,76
Mary Girardot 50
Susan Gerber 50
John Hackman 50,71,78,80
Samuel Hackman 50
Judith Hake 50,64
Karen Hakes 51,77
James Hammond 51
Mary Heimann 51,64
Thomas Heimann 51,60,62,64
William Heimann 51,60,71,80
Yvonne Heimann 51,64
Barbara Hess 51, 64

Norbert Hess 51,71
Janet Holthouse 51,60,62,64
Diana Hurst 51
James Inskeep 51,71
Jane Keller 51,64
Mark Keller 51
Nancy Keller 51,64
Joseph Kohne 51,71,80
Patrick Kohne 51,71,78,80
Steven Kuhn 51
Rosemary Lehrman 51
Donald Lengerich 51
Philip Lengerich 51
Cynthia Loshe 52
Eileen Loshe 52,64
Robert Martin 52
Cynthia Majorki 52,60
Ronald Massonne 52,71
Paul Mendez 52,71,78,80
Candice Mies 52,64,74
Dolores Miller 52,77
Susan Miller 52,64
William Mowery 52
Marilyn Peterson 52,64
Daniel Pierce 52,71,78,80
Ann Ranly 52,60
John Rauch 52
Rosemary Razo 52,64
MaryAnn Reynolds 52,60,64
Julia Rousseau 52
Wendylyn Ruble 52,60
Cheryl Rumschlag 52,60,64
Elsa Salazar 53,60
Patricia Schnepp 53
Anthony Schultz 53
Catherine Schultz 53
Christine Schultz 53,60,62,64
Patricia Schultz 53,64
Susan Schurger 53,60,62,64,77
Thomas Schurger 53,62
Mary Serna 53,60
Gary Sharp 53
John Staub 53
William Stetler 53,71
David Tester 53,71,78,80
Elizabeth Terveer 53,64
Micheal Terveer 53,55,70,71,78,80
Louis Van Poppel 53
James Wolpert 53,55,71
Joel Wolpert 53,71

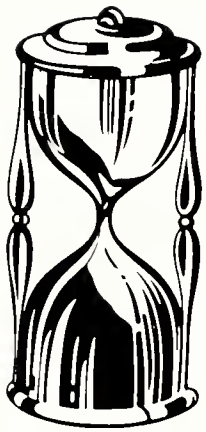

Time and the school year have run out!

Subscribers:

With the school year at an end, finally, the Tattler staff, and myself take pride in submitting this volume to add to your enjoyment. Hours of work, "advice and consent," and fun have gone into this publication.

I hope that this "scholastic diary" produces memories now, and in the years to come!

Paul A. Vergosen

Editor-in-Chief

Sr. Norberta

Autographs

John,
Keep up the Parsely
KATHY

Shut up, John
Cecilia

To a sweet guy (HA! HA!)
I love to lie"
Nancy

To a great-supergreat friend.
Georgie

THINK ME!!
(from one of your
not so secret admirers.)
-Phyl

John,
To a real nice
guy. Good
luck in the
future.
Mick

John, you are
a good
guy. Good
luck in the
future.
Jane